Weather Forecasts

Victoria and vicinity—Moderate to fresh southerly and westerly winds, generally fair, not much change in temperature.

Lower Mainland—Light to moderate winds, generally fair, stationary or higher temperature.

The Daily Colonist.

(ESTABLISHED 1858.)

Colonist Telephones

Business Office	11
Circulation	13
Job Printing	197
Editorial Rooms	80

VOL. CVII., NO. 126 — VICTORIA, B. C., FRIDAY, MAY 10, 1912 — TWENTY-FOUR PAGES

PASSES ITS SECOND READING

Government Majority of 101 for Home Rule Bill—Premier Asquith Winds Up Debate Yesterday

ATTACK ON MEASURE BY MR. BONAR LAW

Unalterable Opposition of Ulster Quoted as Argument—Fusion of Conservatives and Liberal-Unionists

LONDON, May 9.—The government carried the Home Rule bill on its second reading in the House of Commons by a majority of 101 as against 94 for the first reading. The vote was 372 to 271.

It was the most largely attended house of the present parliament. Both sides had done their utmost to secure every available vote. Mr. Balfour, former opposition leader, and Mr. Churchill, first lord of the admiralty, returned from Weymouth in order to be present.

The announcement of the figures showing an increased majority occasioned an enthusiastic demonstration on the government side, and the prime minister was given a great ovation on leaving the house with his wife and daughter, by the crowd that assembled outside.

The bill was referred to a committee of the whole house, but as Home Rule and Welsh Disestablishment are being taken concurrently it will now be the turn of the Welsh bill.

Curiously the second reading of the Home Rule bill coincides with the disappearance of the word Conservative, as the official designation of the Tory party. A conference of the Conservative and Liberal-Unionist party today finally resolved on a fusion of the two parties under the title of the "National Unionist Association." Thus the Liberal-Unionists who seceded from Gladstone on his espousal of Home Rule now become part and parcel of the Tory party.

Ireland's Future

Andrew Bonar Law, leader of the opposition assailed the bill fiercely. The government, he said, was setting up custom houses, not to create a union but to destroy the union which already existed. He denounced the safeguards assured in the bill as utterly futile, condemned the financial provisions and drew a gloomy picture of Ireland's future under Home Rule.

Every new parliament of inexperienced men, said the speaker, had tried to get the millenium in a hurry. The new Irish parliament would launch all sorts of schemes for imposing conditions on the country and borrowing money for the purpose. As a result the imperial parliament would become liable for a huge capital sum it would not have sanctioned and for expenditures over which it had absolutely no control.

Referring to the example of South Africa, which had been cited to justify Home Rule, Mr. Law said that in South Africa the two races wanted union, but that one of the two races in Ireland, numbering a million would be bitterly opposed to Home Rule. He asked in such circumstances under what principle did the prime minister justify forcing the acceptance of the bill on Ulster.

In conclusion the opposition leader said that the government never could carry the bill through unless it was first submitted to the judgment of the country.

Premier Asquith

Premier Asquith wound up the debate for the government in a forceful speech, which aroused enthusiasm on the part of his supporters. No serious attempt, he said, had been made by the opposition to meet the argument with which he opened the discussion, namely the character and persistence of the Irish demand. Had this demand been made under similar conditions by any community of their own race throughout the empire, there was not a man on either side who would not say that it was entitled to consideration.

Continued on Page 2, Col. 3.

TODAY'S SUMMARY

1—Passes Its Second Reading. Changed Course to Avoid Berg. On the Eve of Decisive Battle. King George in Submarine.
2—New Quarters for Police Decided on.
3—Favors Present Site for Civic Centre.
4—Editorial.
5—Enforcing the Coal Mines Regulations.
6—News of the City.
7—News of the City.
8—In Woman's Realm.
9—Sporting News.
10—Finals in Golf Championship.
11—Advts.
12—Real Estate Advts.
13—Real Estate Advts.
14—Sado Maru Was Damaged.
15—Shipping News.
16—Additional Sport.
17—Amusements.
18—Finals in Golf Championship.
19—"Irvine Place" Advt.
20—Classified Advertisements.
21—Classified Advertisements.
22—Classified Advertisements.
23—Markets and Financial News.
24—David Spencer Advt.

DEATH IN CROSSING

Three Drown When Buggy Overturns in Swollen Stream

WINNIPEG, May 9.—While crossing Pipestone creek at Elkhorn, Man., the stream being swollen to an unusual height, a buggy in which three persons were riding, was overturned by the rush of water in the middle of the stream, and all the occupants were drowned.

The dead: Mrs. Lemuel Goethe, aged 45; her baby, 13 months old; and Miss Clara Adair, aged 17 years.

Mrs. Goethe had driven over to bring one of the Adair girls to stay with her during the absence of her husband. The body of the infant only has been recovered.

ICEBERG DETECTOR

McGill Professor Has Patented Instrument to Guard Against Disasters at Sea

LONDON, May 9.—Prof. Howard T. Barnes, of McGill University, Montreal, arrived last night on the Royal George.

He said he had successfully experimented during the voyage with his newly patented instrument to detect icebergs two to ten miles away.

Technical Violation

EDMONTON, May 9.—Ald. Dr. H. L. McInnes has resigned his seat, having technically violated his oath of office by accepting $36,000 from the city for a piece of property necessary to the improvement of a street.

LARGE HOTEL FOR JAMES BAY

Corner of Belleville and Menzies Streets Will Be Site of New Hostelry—Government Street Holds Its Own

The title deeds for the property at the corner of Belleville and Menzies streets, formerly owned by Mr. Thomas Hooper and others were yesterday secured by Messrs. Elliott, McLean and Shandley, the purchase price, as previously announced, being $124,000. The new owners purpose to erect immediately a large modern hotel. Plans for this structure are now being prepared and construction will probably start within two months' time. The plans will be submitted to Mr. R. T. Elliott for his approval immediately on his return from England.

The same firm will also erect a large business block on Government street between the Fountain and the Phoenix brewery. The plans for this building have been completed. The ground floor will contain seven stores while the two upper floors will be supplied with 60 rooms, all supplied with hot and cold water. The building will be as nearly fireproof as it is possible to make it.

The single storey building at the corner of Discovery and Government streets has been rented to good tenants. No fewer than 17 applications were received to rent these premises as stores, a fact which has satisfied the owners that Government street is rapidly extending as a business street towards the Fountain. Applications are in hand for space in the proposed new building when it is completed, and the demand for room is similarly apparent in connection with the new hotel to be erected at the corner of Menzies and Belleville streets.

The demand for office accommodation in the city is illustrated by the fact that in the new Central block, on the corner of Broad and View streets, which is now almost ready for occupation, only five rooms remain unrented at the present time.

TROOPS FOR MOROCCO

France to Have Force of 43,000 Men in Protectorate

PARIS, May 9—Owing to the threatening conditions in Morocco, the French government has decided to send seven battalions of infantry instead of three battalions as originally planned, as well as extra batteries of artillery in the country.

Two battalions of native infantry are now being mobilized at Dakara, and these will reach Casa Blanca, Morocco, June 20. These reinforcements will give General Gouin a force of 32,000 men with another 11,000 spread out along the frontier of Algeria.

The latest advices from Fez by courier indicate that foreigners are filled with fear that further outbreaks are impending.

Earthquakes in Mexico

GUADALAJARA, Mex., May 8.—(Delayed in transmission.)—More than a dozen earthquakes were felt here at intervals from 6.30 o'clock this morning up to 5.50 o'clock this evening. The last shock was the most severe and some adobe houses were damaged. No persons here had been reported injured, though many were greatly alarmed and thousands passed the night out of doors. There is an unconfirmed rumor that there were some fatalities at Tepico. An agent of the Central railway at Tlajomulco, in the state of Jalisco, ten miles west of here, reports that a shock opened a cleft in the mountain.

CHANGED COURSE TO AVOID BERG

Titanic Was Veered to Port After Warning Was Sent to Bridge of Danger From Obstacle Ahead

EVIDENCE OF LOOKOUT MAN

Witness Tells of Mysterious Light Seen From Lifeboats—Shutting of Watertight Compartments

LONDON, May 9.—The board of trade inquiry into the loss of the Titanic was continued yesterday.

Reginald Lee, the lookout man in the crow's nest at the time of the collision, told a graphic story. He said he sighted a dark mass coming through the thick low-hanging haze, perhaps half a mile ahead. They telephoned to the bridge that an iceberg was right ahead, the reply came back from the bridge: "Thank you," and the ship was veered to port. It looked as if she would pass, but she struck on the starboard bow, just before the first mast.

One side of the berg seemed white, the other black. It was higher than the forecastle which was 55 feet high. No light of any other vessel was to be seen when the Titanic struck the iceberg.

When in the boat he saw a light ahead, but could not tell what it belonged to. It might have been the light of a steamer or fishing vessel, or even one of the Titanic's own boats.

Mr. Scanlon, barrister: "Is it unusual to slow up at night when going through a fog?"

"It has nothing to do with me."

Mr. Scanlon: "Is it usual to slacken up when going through ice?"

"Yes. Also going through fog and haze."

Mr. Harbinson, barrister: "Had you been told there was ice about?"

"Yes, I smelt it."

Mr. President: "You smelt. What do you mean?"

"There are certain changes in temperature."

Watertight Compartments

Evidence that the doors of four watertight compartments had been opened after having been closed. This was done, according to Thomas Dutton, of the engineers' staff, in order that the engine crew might reach the pumps in boiler room No. 5. The men did not go into the boiler room No. 5.

Continued on Page 2, Col. 4

NEW CANAL WILL IMPROVE TRADE

Capt. A. Thompson, British Railway Official, Looks Forward to Opening of New Trade Routes

DELIGHTS OF THE LAKE DISTRICT

Captain A. Thompson, commercial agent of the Furness Railways and Docks, is in the city on a general publicity mission for his road.

Seen by a reporter of the Colonist, the captain said he was in Victoria to see what could be done towards trade development between this coast and Barrow docks when the new Panama waterway is opened. Said he:

"I believe that the Panama Canal will create such a vast trade from the west coast in a very few years that many routes will be established, and when that time does come I think Barrow's opportunity will also arrive, for the Barrow docks are so situated midway between London and Glasgow that advantage will be taken of them by your shippers.

"Our docks cover about 300 acres of enclosed water space, and are accessible at all stages of the tide, in a well-sheltered harbor. We have a wharf space of several miles, and have a number of all kinds of cranes, steam, hydraulic and electric. Two of our electric cranes are classed as the largest in the world.

"Our line is linked up with two of the greatest railroads in England, the London and North Western and the Midland, thus ensuring rapid despatch. Taken all in all, the Barrow docks are the equal of any docks in Britain, and the general manager, Mr. Alfred Aslett, is a man of broad ideas, and will render all assistance to shippers to establish a trade at his docks.

"Our road serves not only these docks, but reaches some of the most charming and interesting places in the motherland—that of the English lake land.

Continued on Page 2, Col. 3

ANNEXATION RUMOR

Negotiations May Be Opened Shortly Between Canada and Newfoundland

OTTAWA, May 9.—Premier Borden has received today a despatch that Sir Ralph Williams, governor of Newfoundland, would this month pay an official visit to Canada.

The announcement of this news has started a rumor that annexation negotiations between the two countries may be opened shortly. The story has it that while Governor Williams' visit is mainly to pay his respects to the Duke of Connaught, it is hoped that it will lead to a more friendly understanding between the two countries to be followed by closer trade relations and annexation.

JAIL FOR SEDITION

British Syndicalist Gets a Sentence of Six Months

MANCHESTER, Eng., May 9.—Tom Mann, president of the Syndicalist League and labor leader, was found guilty in the court of the assizes today of having endeavored to influence British soldiers from their duty, and sentenced to six months' imprisonment.

Before being sentenced the labor leader addressed the court. He argued that when acting under the civil law the soldiers were only citizens. He denied that he had endeavored to influence soldiers as soldiers from performance of their duty.

NEW CANADIAN GOLD PIECES

Five and Ten Dollar Coins, Minted at Ottawa, Are Forwarded to Be Put in Circulation

OTTAWA, May 9.—The finance department is forwarding to the several offices of the receiver general at Vancouver, Winnipeg, Toronto, Montreal, St. John, Charlottetown and Halifax a supply of the new ten and five dollar Canadian gold coins now being minted at Ottawa. The ten dollar gold piece has for the obverse impression His Majesty's effigy, consisting of head and bust wearing the imperial crown, and the robe of state, with the collar of the garter and looking to the left, with the inscription "Georgius V Dei Gratia et Ind. Imp." and for the reverse a shield bearing the arms of the Dominion of Canada within a wreath of maple leaves surmounted by the inscription "Canada," and bearing underneath the words "Ten Dollars" with the date of issue with a graining upon the edge.

The five dollar piece has the same obverse impression, and inscription, as the ten dollar piece, and for a reverse a shield bearing the arms of the Dominion of Canada within a wreath of maple leaves surmounted by the inscription "Canada" and bearing underneath the words "Five Dollars" with the date of issue, with a graining upon the edge. The public may obtain these coins upon application, and payment therefor at any of the above mentioned offices.

The minister of finance has personally donated the first coin of each denomination to the Victoria Memorial museum at Ottawa, as they are likely to be of future historical interest.

IDENTITY OF WAIF

Two Year Old Baby—Only Child Victim of Titanic Disaster

HALIFAX, N. S., May 9.—The officials at the morgue believe they have identified the two-year-old baby, the only child victim of the Titanic disaster picked up by the searching steamers.

From a photograph received here yesterday the body of one of the victims was identified as that of Mrs. Paulson, and she is believed to be the mother of the two-year-old boy. There was a marked resemblance between the woman and the boy, and even before the photograph was received it was thought that she was the baby's mother.

Mrs. Paulson and her four children were passengers on the Titanic, and all perished. They were on their way to Chicago to join the husband and father, who is employed in that city. The body of the woman was interred at Fairview yesterday in a grave adjoining that of the little boy.

General Russell Thayer, of Philadelphia, writing to Mayor Chisholm, expresses his appreciation of the manliness of the crew of sailors in honoring themselves by honoring the little body of this lost child. Gen. Thayer has offered to bury the child at his own expense. The general's first cousin, John B. Thayer, and several friends were lost in the disaster.

Bricklayers' Strike Ends

HAMILTON, Ont., May 9.—After being on strike for a week, the bricklayers have returned to work, the points at issue having been settled yesterday afternoon. The men accepted 55 cents per hour for three years, after demanding 57 for the second year and 59 for the third.

ON THE EVE OF DECISIVE BATTLE

Rival Mexican Forces Are Aligned Near Bermejillo—Liberals Tighten Cordon Round Garrisoned Outposts

FEDERALS WARD OFF REBEL ATTACK

Government Troops Refuse to Come Out in the Open—Twelve Hours of Skirmishing

JUAREZ, May 9.—Rebel leaders here tonight admitted that the vanguard of their forces had attacked Bermejillo on the way to Torreon, and had met stubborn resistance all day. Reports of twelve hours of skirmishing have reached here.

According to Colonel Pascual Orosco there are eight thousand insurrectos entrenched near Bermejillo and about 3,000 federals. A despatch from Escalon stated that a courier from the front brought the news that the federals from behind strongly fortified positions were warding off the invading rebels with a heavy artillery fire. General Huerta, commander of the government troops, is said to be well toward the front of his army directing operations.

At the rebel front near BERMEJILLO, Mex., May 9.—Operating from Escalon as a base where General Orosco and his staff are stationed the liberal forces continued today to tighten their cordon around the heavily garrisoned and fortified federal outposts at Bermejillo and Mapimi, both towns being less than 20 miles from Torreon.

Though much skirmishing has been in progress, no battle had been fought up to 5 o'clock tonight, the federals refusing to be drawn from their strong positions. There was hardly an hour in the day however, that the liberals did not feint at some point to coax the entrenched federals out in the open but the latter refused to take the bait.

In the meantime General Orozco was massing his men and getting them into positions where his artillery could support them. By the bringing up of more guns, and dynamite bombs last night Orozco believes he can take the federal outpost by assault, and drive those federals not killed and captured into Torreon for a last stand.

Notwithstanding the intense heat the men in the field are in good condition. A high wind has blown constantly for several days, raising clouds of alkali

Continued on Page 2, Col. 4

INVASION OF CANADIAN WEST

American Settlers Are Trooping Into Prairie Provinces—New Immigration Offices to Deal With Rush

U. S. EFFORTS TO STAY INFLUX

OTTAWA, May 9.—The "American invasion" of the Canadian west continues in increased numbers, and it is expected that the total immigration from the United States will be this year 170,000, as compared with 133,000 in 1911.

W. J. White, the inspector of immigration agencies who has returned from a lengthy tour in the States, reports that the interest in Canada is unabated, and that despite the efforts of Champ Clark and others of the "don't go to Canada" school, whole families are leaving for Alberta and Saskatchewan. Several new offices have been opened, both in the east and west, the staffs have been largely increased and every official is working with energy to make this a record year.

Land Show Advertising

WINNIPEG, May 9.—Several parties of settlers from the United States are preparing to come to Canada in the next day or so for Saskatchewan and Alberta. The larger of these is one organized by the Luse Land company, and will include about 60 or 70 farmers. The first party brought in over the C. N. R. this year will go farther west and settle in the Carrot river valley, near Melfort, Sask.

R. C. W. Lett, colonization agent of the G. T. P., stated yesterday that he did not consider that an interference on the part of the United States authorities to prevent the widespread circulation of Canadian advertising matter and the shutting out of Canadian exhibits from land shows and other means of publicity would in the least affect immigration to Canada from south of the line. Mr.

Continued on Page 2, Col. 4

TRADE FACILITIES

Hon. G. E. Foster to Thoroughly Reorganize Commissioner Service Throughout the World

OTTAWA, May 9.—The minister of trade and commerce is contemplating a thorough reorganization of the trade commissioner service throughout the world. The vacancies in Great Britain and on the European continent will not be filled until Hon. G. E. Foster has an opportunity of looking over the field personally when he goes across next month to attend the Imperial trade conference.

It is possible that there will be a complete shifting round of the various agencies and that more attention will be paid in future to the industrial centres which are chiefly interested in direct trade with Canada, and that some of the present agencies will be eliminated. Richard Grigg, the new chief of the commissioner service, is preparing a comprehensive plan of rearrangement which will be considered by the minister before final action is taken.

OVERSEAS NAVAL POLICY

No Imperial Conference to Discuss Question Unless Canada Wishes It

LONDON, May 9.—Hon. Lewis Harcourt, the colonial secretary, has informed J. Norton Griffiths, the Unionist member for Wednesbury, that unless Canada wants a conference representing all the dominions on the navy question, he thinks it unnecessary to ask others to send representatives.

CANADIAN TEAM FOR BISLEY

Official Announcement of the Twenty Representatives Who Will Compete at Meet Includes Four From B. C.

OTTAWA, Ont., May 9.—Secretary Birdwhistle, of the Dominion of Canada Rifle association today announced the official make-up of this year's Bisley team. The officers are commandant, Lieut.-Col. J. W. De O'Grady, 90th regiment, Winnipeg; adjutant, Lieut.-Col. Winter, A. A. G., Quebec, formerly of Ottawa. The team is:

1. Lieut. J. A. Steele, C.A.S.C., Guelph.
2. Sergeant J. W. Batterskill, 90th Winnipeg.
3. Corporal Rutherford, Q. O. R. Toronto.
4. Private Auld, 90th Winnipeg.
5. Lieut. Blackburn, 90th Winnipeg.
6. Captain J. S. Slater, 5th regiment, Vancouver.
7. Private A. B. Mitchell, 19th regiment, Toronto.
8. Sergt. McInnes, Cherry Valley, P. E. I.
9. Sergt. Armstrong, 66th regiment, Halifax.
10. Corp. Regan, 101st regiment, Edmonton.
11. Color Sergeant Stoddart, 91st regiment, Hamilton.
12. Sergt. Dymond, R. C. R., Halifax.
13. Sergt. Smith, G.G.F.G., Ottawa.
14. Sergt. Major MacDougall, 5th C.G.A., Victoria, B. C.
15. Corp. G. Mortimer, 8th regiment, Quebec.
16. Lieut. Maggs, Vancouver, B. C.
17. Sergt. F. Richardson, 5th C.G.A., Victoria, B. C.
18. Capt. Kennedy, 78th regiment, Pictou.
19. Lieut. Forster, 3rd G. C. E., Ottawa.
20. Private McPherson, 78th regiment, Stellarton, N. S.

The waiting men are:

1. W. Davidson, 90th regiment, Winnipeg.
2. Sergt. Marsden, 90th regiment, Winnipeg.
3. Corp. C. Copping, 3rd V.R.C., Montreal.

London Tailors on Strike

LONDON, May 9.—The tailors' strike has now extended to the East End workers, six thousand of whom will cease work at once. The men demand an advance in wages and better working conditions. It is estimated that the strike will throw 50,000 men out of work.

KING GEORGE IN SUBMARINE

His Majesty After Spending Ten Minutes Below Water Expresses Himself as Delighted With Experience

NAVAL MANOEUVRES AT WEYMOUTH

Aviators Give Display Above Assembled Warships—Progress of Reorganizing the Home Fleet

WEYMOUTH, Eng., May 9.—King George, who is here seeing for himself the progress toward the reorganization of the home fleet as outlined by Winston Churchill, first lord of the admiralty, introducing the navy estimates in parliament, has again taken up the life of a naval officer with remarkable gusto. His Majesty already has added one more item to his experience in navy work by going down in a submarine. He spent ten minutes below the surface of the water in one of the latest "D" type of boats, which carried a disappearing gun, and expressed himself as delighted with the experience.

The aerial corps, which is continually manoeuvring over the fleet, is hoping to carry the king as a passenger. His Majesty today witnessed a big gun practice by the fleet on board the Neptune, the flagship of the commander-in-chief.

Premier Asquith, Mr. Churchill and Mr. Balfour were also attending, and all have been down in the submarines.

Aeroplane Flights

King George reached Weymouth Bay on board the Royal yacht early yesterday morning, amid thunderous salutes from the great fleet, but fog caused the cancellation of the day's manoeuvres. The king visited the submarine aboard which Mr. Winston Churchill and Mr. Balfour took an hour's trip and watched the torpedo practice, but he was most deeply interested in the flights of the aeroplanes and hydroplanes.

In a thick fog Commander Samson rose from the water at Portland at 7:30 o'clock and flew his famous naval hydro-aeroplane at a speed of 30 miles an hour for 60 minutes. He went to meet the royal yacht. The fog broke momentarily when he was 1,000 feet above her, so the king could just see him. He alighted with ease in the water after flying around the fleet.

Commander Gerrard ascended at the naval flying grounds a few minutes after Commander Samson went from Portland. He used a Nieuport monoplane and rose to a height of 3,000 feet, trying to get above the fog. He passed right over the fleet and flew for more than one hour. Then Lieut. Gregory flew for 27 minutes in a Short bi-plane fitted with floats. He passed over the royal yacht at an altitude of 1,000 feet, descending at the naval aviators' landing place at Portland. Lieut. Longmore flew for 50 minutes in a Deperdussin monoplane, which had been fitted with floats in case of a fall into the sea. Mr. Grahame-White rose in his Bleriot monoplane at 20 minutes to three and circled the entire fleet and the towns of Plymouth and Portland. He circled also the royal yacht twice.

Carries Message To King

The great events of the day came after 3 o'clock, when Commander Samson, in his hydro-aeroplane, rose from the water and flew very high, descending 200 yards from the royal yacht. He carried a passenger and a letter to the king. Both were taken from the machine as it rested in the water with the engine stopped, and conveyed to the royal yacht by a picket boat.

Lieut. Gregory, in a bi-plane fitted with floats, then passed over the harbor and the royal yacht. When it was deemed safe his passenger dropped a lump of metal weighing 300 pounds into the water, just inside the breakwater from an altitude of 400 feet, causing a tremendous splash. He then swooped down upon a submerged submarine and alighted in the water a few

Continued on Page 2, Col. 3

Fifty Years Ago Today

From the Colonist of May 9, 1862.

The Chimseans—The Chimseans passed Cadboro Bay over a week since on their way north. The island on which they have settled is not known. The Indians encamped beyond Laurel Point were Stickeens.

Ho! For Cariboo!—Nearly every day for the past three weeks we have chronicled the departure of at least one passenger or freight-laden steamer for the capital of our sister colony. Yesterday the Enterprise with 140 passengers and 40 tons of freight, and the Eliza Anderson also well laden with freight and passengers, left the Hudson's Bay company's wharf. The wharves were [illegible] and as the boats glided off scenes incident to such occasions were witnessed. [illegible] since navigation opened, 4,000 miners have left town on foot [illegible] are told by letter-writers in California, Canada and England [illegible] just commenced—that we shall have more people than we [illegible] mate can be made of the number of immigrants that will [illegible] during the summer for Cariboo. Our gold fields have [illegible] attract to these shores and retain among us a large [illegible] settlers from all parts of the world. Give the [illegible] yield of precious metal by Cariboo [illegible]

The "Tented Field"—About thirty tents [illegible] shore of Rock Bay. They are occupied [illegible] like mode of life for two [illegible] ladies—fresh from the [illegible] true womanly devotion [illegible] British Columbia [illegible]

THE STORE OF RELIABILITY

The added charm to a lady's toilet is

Exquisite Jewelery

We wish to call your attention to our new showing of

Delicately Wrought Pendants

In GOLD and PLATINUM—all hand pierced and studded with the choicest selection of precious and semi-precious gems. The delicate design of some of these beautiful pieces and their perfect execution is a revelation to many close observers, displaying as these articles do, to what a marvelous degree man's skill and ingenuity can be developed. Our range of—

Necklets and Pendants

is very comprehensive and represent the finest products of various countries. Our invitation is to everyone to come and inspect our goods, as we take pleasure in displaying these for your pleasure, whether you intend to purchase or not.

Shortt, Hill & Duncan Ltd.

"THE GIFT CENTRE"

Successors to

CHALLONER & MITCHELL CO., LTD.

Esquimalt Conservative Smoker Tonight

At Masonic Hall, Esquimalt

At 8:15 o'clock.

Songs and good musical programme.

Everybody welcome.

GOD SAVE THE KING

HOW TO RAISE BABY

Our Chick Starter is guaranteed to raise every bird that you hatch, being an all grain food cannot fail to give beneficial results. 100 lbs. for $3.50, 50 lbs. $2.00, 10 lbs. 50c.

SYLVESTER POULTRY SUPPLY CO.

Telephone 40. 709 Yates Street.

FOR MORE THAN A CENTURY

CASTILE SOAP

Has been renowned for its purity and suitability for delicate skins. We are able to offer you

PURE IMPORTED CASTILE SOAP AT 25¢ PER BAR

This is made from the finest Olive Oil and is especially recommended for medicinal and toilet purposes.

Campbell's Prescription Store

You May Be One Of The Many People

Who at this season of the year require a "bracer-up," something to build up the system and give renewed vigor. Carnegie's Swedish Porter—a pure and nourishing malt beverage—is not a medicine, but a great restorative, supplying nutriment to the system. It aids digestion, and as you take your daily glass, you will feel yourself getting stronger and more vigorous. You will eat better, sleep better, and feel better. Ask your dealer for Carnegie's Porter, and be sure the label bears the name "Carnegie."

Pither & Leiser

Wholesale Agents

Victoria Vancouver Nelson, B.C.

NEW QUARTERS FOR POLICE DECIDED ON

Commissioners Will Expend the $30,000 Voted by Ratepayers in Remodelling Market Building—Traffic Rules

The police commissioners held a session yesterday, at which it was decided that the $30,000 voted last year by the ratepayers for remodelling the market building for police headquarters should be expended for the purpose.

The necessity of greater accommodation for the growing police force, and more adequate and sanitary quarters for prisoners, has of late been so necessary that no further delay will be permitted by the commissioners in the securing of new quarters.

Plans for the remodelling of the market hall will be immediately prepared, and further consideration of the scheme will be had in council session, when the report of the commissioners comes up for consideration this evening.

More rigid enforcement of the street traffic regulations will be insisted upon, the practise of teamsters and others allowing their rigs to stand upon the street for lengthy periods being hereafter discouraged.

Messrs George Varney and Peter Finnigan were appointed to the force on probation.

KING GEORGE IN SUBMARINE

Continued from Page 1

feet from it, causing the sailors on board the nearest battleship to cry out in alarm.

A passenger in the bi-plane could have sunk the submarine with an exploding missile.

After the naval aviators finished their display, Mr. Grahame-White gave a wonderful exhibition of flying. He flew out around the various warships so near the water as to be scarcely above the level of their decks, demonstrating his supreme skill in controlling the machine.

Battle Practice

WEYMOUTH, May 9.—(Later).—Dense sea fog upset all arrangements for the fleet manoeuvres today, the programme being practically abandoned except for brief target practice in the afternoon by the Neptune's 12-inch guns. Battle practice with the 13.5 guns will be carried out tomorrow if the weather clears. The king made a trip in a submarine which traveled two miles submerged, accompanied by his son, Prince Albert, who is a student at Dartmouth naval college, and by Winston Churchill.

Claude Graham-White and naval aviators carried out interesting evolutions, which included a flight from the deck of the battleship Hibernia by Commander Samson.

Referring to a flight by Commander Samson made yesterday in his hydro-aeroplane, when he circled the fleet at a height of a thousand feet, and remained in the air an hour, alighting in broken water, Horace Short, inventor of the hydro-aeroplane, said that as a result of that test the aerial machine will revolutionize naval warfare completely. Samson was able to see the rocks under the water, and it therefore would be easy to locate a submerged boat.

Commander Samson carried a bomb 300 pounds in weight, and inventor Short expressed confidence in his ability to construct a hydro-aeroplane capable of carrying a bomb containing a ton of explosives.

PASSES ITS SECOND READING

Continued from Page 1

A demand so persistent, continued the prime minister, was one to which a democratic parliament in these days was bound to yield.

If the Irish vote were eliminated in the House of Commons there would still be a majority of fifty or sixty for Home Rule.

Referring to the Ulster threats Mr. Asquith said he believed the British people to be just and generous. They detested intolerance and persecution in any form, but they were not the people to be frightened out of what they believed to be just by language of intimidation. The government had asked repeatedly what further safeguards were desired but the only answer of the opposition was that they would receive from Ulster nothing but unyielding and uncompromising resistance.

Dealing with the safeguards, he said that if the Irish parliament passed acts transcending the bounds that the government had set these acts would become void. No one was bound to obey them. No one could be punished for disobeying them. The bill was final in the sense that it was the settlement of a long standing warfare, but no one claimed for it that there might not be a necessity hereafter to modify some of its provisions.

In conclusion Premier Asquith said that the claim of Ireland was a paramount urgency because there was no part of the United Kingdom to which the imperial parliament owed so long and so deep a debt.

NEW CANAL WILL IMPROVE TRADE

Continued from Page 1

Gateway to Lake Country

"During the summer we operate 20 different coach routes, and these embrace a wide range, and reach places made historic by the greatest writers of English literature. These lakes—Windermere, Coniston, Rydal and Grasmere—were the favorite ground of such men as Charles Lamb, John Ruskin and the great Wordsworth. From the hillside of Coniston Ruskin wrote his masterpieces of literature; while from a little islet on Grasmere most of Wordsworth's beautiful writings were created.

"And how wonderfully rich is this district in mediaval buildings and customs. So, too, is it rich in castle, halls and abbeys. Many of the mediaval homes are still inhabited, some that go as far back as the 12th century.

"Ruins the whole district is rich in, some of them going back to the days when our forefathers had to build their homes in almost inaccessible places, so as to be in a position to defend themselves from their stronger neighbors.

"But today all these things have passed away, and while some people are inclined to class all people catering for tourist trade as robbers the equal of any that ever lived in the days of old, I think you will agree with me from this one example at least the management of the Furness company do not come under that head, for they issue to all tourists a contract ticket, good over all lines and on the steamers on the lakes—and there are seven steamers on Lake Windermere and three on Lake Coniston—for the sum of about $3 third class and $4.25 first class for seven days. So I think you will agree with me that the company is doing all they can to attract the tourist. We will be glad to furnish all intending tourists with the fullest information of our district if they will but drop a card to the manager."

CHANGED COURSE TO AVOID BERG

Continued from Page 1

however, because there was not much water there. In fact the water was leaking through into boiler room No. 4.

Dutton said he swam about for twenty minutes before being rescued, and saw at least 1,000 other men swimming or floating on the surface buoyed up by life-preservers. He saw no women in the water.

The conduct of J. Bruce Ismay after the casualty, was mentioned for the first time during the British inquiry, and was described by James Johnson, a steward, as having been exemplary. Johnson, who left the ship in No. 2 emergency boat, a small dinghy, was asked why there was not more women in the boat. He replied that they would not go into it. Mr. Ismay, the witness said, tried to induce the women to enter the dinghy, but they refused, whereupon he escorted them to larger boats.

"He did everything an Englishman would do," Johnson added.

Edward Johnson was asked why his boat had not returned to the scene of the disaster when its occupants heard cries for help. He replied that the officers in charge decided against this course after consulting some of the women in the boat.

All Engineers Went Down

Under the existing conditions their boat would have held five or six more persons, Johnson testified.

Sir Robert Finlay, attorney for the White Star line, explained that the doors mentioned by Dutton, could not be opened without being raised from the bridge.

The attorney for the Seamen's and Firemen's union, suggested that the evidence that the afterpart of the ship righted itself momentarily after the forward part had sunk, justified his theory that if the bulkhead doors had not been opened the afterpart of the ship would have remained afloat.

The attorney-general, Sir Rufus Isaacs, explained that the only evidence obtainable regarding the engine room was that of the stokers, as all the engineers went down with the ship. Only seven of the eighty firemen on duty at the time of the accident were saved.

INVASION OF CANADIAN WEST

Continued from Page 1

Lett is a strong believer in the advertising which a land show affords, and states that much publicity has been gained for Canada at such functions.

At the Chicago land show last winter over 11,000 pieces of Canadian advertising literature had been distributed to interested persons through the Canadian government and railways. In some cases this raised animosity on the part of the local officials, and Canadian exhibits were shut out, but this very fact gave the publicity which was most desired, and reacted so much that the growing tendency is to allow Canadian exhibits to be shown.

ON THE EVE OF DECISIVE BATTLE

Continued from Page 1

dust, and enabling the liberals to move freely without fear of detection.

Just when the long looked for battle will be fought is problematical, but it will not be fought until the investment of the besieged stronghold is complete, unless the Federals change their tactics and come out in the open, which today they did not seem inclined to do.

Bank Defalcations

VANCOUVER, May 9.—Three years in prison for the Imperial Bank clerk, two and a half for the receiving teller in the Merchants Bank, and two years for the paying teller in the Merchants Bank, were the sentences imposed by Magistrate Shaw in the police court this morning on three young men who pleaded guilty yesterday to charges of thefts from the banks as well as of forgery and conspiracy.

Struggle With Eagle

SAN FRANCISCO, Cal., May 9.—Two policemen were sent to a local hospital yesterday as a result of attempting to capture an American eagle near Golden Gate park. The bird all but won the struggle, but was finally overcome and carried to the station house and placed in a cell. The policemen were badly scratched by the eagle's talons, and their uniforms torn to shreds.

Victim of Paralysis

WATERLOO, Ont., May 9.—W. H. Riddell, assistant manager of the Mutual Life, of Canada, died early this morning of paralysis. He was 55 years old, and a former Toronto newspaper man.

AMBASSADOR TO LONDON

Marischal von Bieberstein Is Germany's Appointee To Court of St. James

BERLIN, May 9.—The retirement of Count Paul Wolffe-Metternich from the post of German ambassador at London, was semi-officially announced today and the name of Baron Marischal von Bieberstein, Germany's foremost diplomat, has been submitted to the government as his successor.

COLOGNE, May 9.—The nomination as ambassador to London of Marischal von Bieberstein, according to an inspired dispatch from Berlin to the Cologne Gazette, shows the importance that Germany attaches to its relations with Great Britain. The dispatch states that the new ambassador will initiate a somewhat altered policy toward Great Britain.

ARCADIAN ASHORE

R. M. S. Packet Company's Steamer is Wrecked Off Panama

LONDON, May 9.—The Royal Mail Steam Packet Co. received a cablegram from Colon today saying their steamer Arcadian was aground on Salmadina Bank, near Cartagena. The cablegram said the vessel was in no danger. The Arcadian left New York on April 27, bound for Colon and Southampton.

COLON, May 9.—Two steamers have gone aground in trying to assist the Arcadian aground on Salmadina Bank. The United Fruit company's steamer Metaphan, which left New York on April 24 and the Harrison liner Workman, which came to the Arcadians' aid, are now aground on the same bank. The canal tugboat Empire and the United Fruit company's Seacap, which left New York on May 1 for Kingston, Jamaica, are now going to render assistance.

Everybody on board is reported safe. The Arcadian carries a large party of American tourists on a cruise of West Indian and Central American ports.

CIVIC INQUIRY

Authorities Baffled in Attempt to Discover Cause of Toronto Building's Collapse

TORONTO, May 9.—Baffled so far along every line of inquiry, the civic architects are still groping for the clue that will reveal the cause of the sudden collapse of the south wall of the Nielson factory which brought death to two and injuries to a dozen or more persons last Saturday.

As the investigation proceeds the case becomes more mystifying.

"What is seen now," said Assistant City Architect Price yesterday, "is that there may have been a dozen agencies working in conjunction to throw the wall over."

WELL TRAGEDY

Alberta Farmer Attempting to Save Neighbor Plunges to His Death

VIKING, Alta., May 9.—In saving the life of W. Kirkpatrick, a neighbor who had fallen into a 42 foot well in which there was considerable gas Frank Dayton, a young farmer, plunged to his death before the eyes of his young wife. Dayton went to the bottom of the well to rescue Kirkpatrick and Mrs. Dayton pulled him to safety. Dayton then stepped into the noose on the end of the rope, and was hauled to within a few feet of the top of the well, when apparently overcome by gas, he dropped back to the bottom, being killed instantly.

POLITICAL BRIBERY

Quebec Conservative Says He Was Offered $10,000 to Retire From Contest

ST. JEROME, Que., May 9.—That he was offered a bonus of ten thousand dollars and a job as immigration agent in Paris with all expenses in moving his family to France, if he would retire from the field to permit the election of Jean Provost, the nationalist opponent by acclamation, is the allegation made by Camille de Martigny, the nominated Conservative candidate in the provincial constituency of Terrebonne. He alleges that the offer was made by friends of Provost. He indignantly declined the offer and will remain in the field.

PROTESTANT BROTHERHOOD

One Hundred Delegates Arrive From Great Britain to Take Part in Canadian Convention

MONTREAL, May 9.—The Canadian Northern steamer Royal Edward docked this morning. She brought a delegation of one hundred members of British brotherhoods, who come to this country for the purpose of attending the first convention of the Brotherhood of Protestant Church of Canada in Toronto this week. The delegates were accompanied by 20 ladies, who represent British sisterhoods.

BAKERS ON STRIKE

Trouble Among Hebrew Community in Montreal Assuming Serious Proportions

MONTREAL, May 9.—The strike of Jewish bakers has assumed serious proportions among the Hebrew community. Three master bakers have appealed to police headquarters asking for the arrest of striking employees charged with assault. Charges were laid against 14 bakers. In one case a master baker was severely beaten about the head.

Victims of Asphyxiation

SEATTLE, May 9.—Tom G. Williams, a waiter, aged 26, is dead and E. H. Marivale, aged 20, probably will die from asphyxiation as the result of defective gas apparatus in a room occupied by them in a Union street lodging house. Nothing is known here of Merivale.

Direct Importers of English Goods

Golf Tournament Week

Knitted Golf Jackets,
Burberry's Garbardine Golf Jackets and Knickers,
Knitted Golf Hose with plain and fancy tops,
Golf Gloves,
Woolen Golf Shirts,
Burberry's Slip-on Coats in fancy tweeds, square or raglan shoulders,
Burberry's Tweed Golf Jackets,
Golf Caps in all the new shades

All the above are English goods, imported by us direct from the manufacturers.

Visitors will find our store of unusual interest, for nowhere else on the coast is there such a splendid display of English Clothing apparel for men, young men and boys.

W. & J. Wilson

The Men's Clothing Centre
1221 GOVERNMENT STREET
and Trounce Avenue

Women's Golf, Tennis And Croquet Shoes

Women's Brown Glosse Kid—Blucher cut shoe, with corrugated rubber sole through under heel, made expressly for croquet players.

Women's White Buckskin Shoe—Made blucher cut with heavy red rubber sole. Made expressly for tennis players.

Women's Brown Kid—One strap slipper with corrugated rubber sole. Made purposely for croquet or tennis players.

Women's Tan Russia Calf Shoe—With heavy double extension hand welted soles and low heels. Made expressly for golfing.

Mail Orders Promptly Filled.

H. B. HAMMOND SHOE CO.

Sole Agents Broadwalk Stuffers for Children
Hanan & Son, N. Y. Wichert & Gardiner, N. Y.
Pemberton Building, 621 Fort Street

The best for the least—that's what you get when you purchase **WELLINGTON COAL.** Real coal economy does not mean to buy for less money, but to buy QUALITY for as little money as possible. **WELLINGTON COAL** is the quality coal—the coal with all the properties that are necessary to insure energy, long life and absolutely no waste.

KIRK & COMPANY

Offices: 618 Yates Street and Esquimalt Road. Phones 212 and 139.

Victoria Fuel Co.

Agents for the famous

SOUTH WELLINGTON COAL

Phone 1377 622 Trounce Avenue

Mayne Island

Fifty acres with large waterfrontage, close to Point Comfort. Portion surveyed into lots and about ten acres cultivated. All first class soil and no rock. Choicest piece of property within 100 miles of Victoria. Boat between Victoria and Vancouver calls at the property three times a week.

For plans, price and terms apply to

H. E. Maddock Co.

1210 Douglas Street

"Quality, Not Quantity"

Following the principle that Quality will long survive Price, we are constantly adding to our list of satisfied customers who recognize Quality in connection with Low Prices. It will be to your interest to pay us a visit.

Macedoines, per glass	50c
Mushrooms, per glass 85c or	50c
Haricot Flageolets, per glass	50c
Mushrooms, per tin, 40c or	25c
Ground Almonds, per tin, 75c or	40c
Bitter Almonds, per lb	75c
Spanish Saffron, per oz	$1.50
C. & B. Wine Jelly, glass jar	35c
Bar le Duc, per jar, white or red	35c
Figs in Brandy, per bottle	75c
Almond Paste, per lb	60c
Winter Harbor Condensed Clams per tin	25c
Norwegian Fish Balls, per tin	25c
Russian Caviar, per tin, $1.25 or	30c
Mortadella Sausage, per tin, 50c per lb	25c
Cambridge Sausage, per tin	50c

Mail orders Carefully and Promptly Filled.

Oxford Sausage, per tin	40c
German Liberwurst, genuine imported, tin	65c
German Frankfurters, genuine per tin	65c
Noel's Fancy Fruits, per glass jar, $1.00 or	85c
Gorgona Anchovies, in salt, tin	50c
In oil, per bottle	50c
French Haricots, per tin	35c
French Flageolets, per tin	50c
French Artichokes, per tin	35c
French Brussels Sprouts, per tin	35c

We always try to serve our 'phone orders just the same as if you were right at the store.

DIXI H. ROSS & Co.

1317 Government Street and 1316 Broad Street
Telephones 50, 51, 52, 53.

Electric Cooking Means Cool Kitchens

Electric Stoves from any electric dealer, and any further information from the

B. C. Electric Railway Company, Ltd.

Phone 1609 *Light and Power Department*

Special for Gentlemen

Military Hair Brushes

From $1.50 per pair up. These brushes we are offering at $1.50 per pair are easily worth $2.50 per pair. On account of our large stock we are making this special offer.

CYRUS H. BOWES
Chemist
Phones 425 and 450 1228 Government Street.

PHONE 272 **EVANS COLEMAN & EVANS** LIMITED 613 PANDORA AV.

MEXICAN ONYX MARBLE

Beautiful in color and texture. Marble that takes a very high polish. Marble that gives distinction. Drop in and let us show you some samples.

All Money Makers

CARROLL STREET, close to Gorge and Burnside road, cars. New house, five rooms and bath, full cemented cellar, laundry tubs with hot and cold water, piped for furnace. Terms $1,000 cash, balance arranged. Price **$4,300**

ST. PATRICK STREET. New house, eight rooms, furnace, concrete cellar, extra large lot with fine trees. Terms one-third cash, balance as rent. Price **$7,350**

ROSE STREET. Thoroughly modern house, five rooms, bath, furnace, full sized concrete cellar, rear entrance and stable to accommodate seven horses; $2,000 cash, balance as rent. Price **$5,250**

BANK STREET—Two fine building lots each 50x115 terms, one-quarter cash, balance 6, 12, 18 months. Each **$1,250**

CENTRAL AVENUE—Fine lot 50x115. Terms one-third cash, balance arranged. Price **$1,050**

OAK BAY AVENUE—Corner of Hampshire road, absolutely the greatest chance to make money in this choice district; lot 120x100. Terms one-third cash, balance 6, 12, 18 months. Price **$6,500**

McRAE HEIGHTS—Two choice lots, 50x140, very easy terms. Price each **$850**

Charles Dodd **Real Estate Broker**
735 Fort Street Phone 514

FAVOR PRESENT SITE FOR CIVIC CENTRE

Council's Parks Committee Will Recommend Acquisition Alleged to Be Guilty of Now Stands

The present site of the city hall, together with the property at the rear and the site of the B. C. Pottery company's premises on Broad street, will be the location to be recommended by the parks committee of the city council for the site of the proposed new civic centre building.

The committee held a meeting yesterday afternoon, when various sites were considered. Alderman Cuthbert, chairman of the committee, strongly urged the expropriation of the balance of the block whereon is situated the headquarters fire hall, but other members of the committee favored the acquiring of the balance of the present city hall block.

The matter, when it came before the city council recently, was referred to the parks committee to consider and report upon, and will be further discussed at tonight's meeting of the council.

What the cost of acquiring the balance of the block will be is not known, but the committee's opinion was that it can be got at a figure considerably less than would have to be paid for the market building site, and yet be sufficient to provide a site for a suitable civic building with all the accommodation required for many years to come.

BRITISH REFERENCES TO SENATOR SMITH

Remarkable Actions of President of the Inquiry Commented Upon by Shipbuilders and Newspapers

British shipping papers have many references to the senatorial inquiry at Washington regarding the loss of the Titanic. Col. Saxton White, of Sir W. G. Armstrong, Whitworth & Co., discussing Senator Smith's line of questioning, says he asked many remarkable questions. He had asked where icebergs came from, and what they were composed of; he asked an officer if he fired horizontally upwards, and whether the ship went down by the bow or the head. He asked whether the vessel was equipped with watertight compartments, and if passengers could take refuge in those compartments; he concluded by asking if 48 degrees Fahrenheit was above zero. Col. White eulogized the heroism of the men on board the Titanic. He thought the question of the subdivision of ships would receive every possible consideration. He did not consider it was impossible to make ships absolutely unsinkable; it meant the expenditure of a great deal of money and a good deal of material, but when they put on board ship anything up to 3000 people he thought human science could devise designs which would practically prohibit the recurrence of so terrible a disaster.

The Liverpool Journal of Commerce says: "There can be no question but that under ordinary circumstances the action taken by the senate would have been regarded as a positive breach of international usage, for the vessel not only flew the British flag, but the accident happened on the high seas, facts which should certainly have influenced the authorities of the United States in their determination to hold a sworn investigation before the witnesses returned home to this country. It cannot but be known on the other side of the water that the board of trade of this country invariably holds an inquiry into every serious case of wreck of a British vessel that takes place in any part of the world, a regular court, presided over by a trained lawyer, being instituted, and nautical assessors of experience being appointed to act as official experts. The scope of these investigations is practically unlimited, every point having the least bearing on the disaster being fully gone into, and the widest possible discretion being given to the counsel representing the various interests, both as regards the examination and the cross-examination of the witnesses.

"If, in spite of this, our shipowners, shipmasters, officers and engineers are faced with the additional possibility of having to encounter a tribunal composed of a number of politicians from the legislature of a foreign country, into which the officers, crew and passengers are by chance carried, a new terror will be added to the shipping industry, and all our previous ideas about the status of a ship on the high seas will have to be recast. In this case the situation is further complicated by the fact that the senate committee, at least through the action of its chairman, have from the first shown a bias and a prejudice against the owners and officers of the Titanic worthy only of a howling, unthinking mob anxious to find a victim, with the result that discredit has been thrown on the whole proceedings, and any real good likely to ensue from a fair and complete investigation most seriously hindered."

Steamship Movements

SAN FRANCISCO, Cal., May 9.—Arrived: Steamers Winnebago, Kobe; Chehalis, Grays Harbor; Beaver, Portland; Buckman, Seattle; Honolulan, Honolulu; Pennsylvania, Ancon; Klamath, Astoria. Sailed: Steamer City of Para.

SEATTLE, May 9.—Arrived: Steamers Queen Helen, Tacoma; Willamette, Everett; U. S. S. Snohomish, Neah Bay. Sailed: Steamers Bender Brothers, Tacoma; Willamette, San Francisco.

LOS ANGELES, Cal., May 8.—Arrived: Daisy Garsby, Columbia river; Saginaw, Willapa Harbor, Grays Harbor, Tacoma; George W. Fenwick, Portland. Called: President, Puget Sound.

"Billy" Stark, the Vancouver aviator, had a close call at Minoru park recently, when his machine well with a crash and was hopelessly wrecked. Stark saved himself by coolness in handling a glide without power.

The latest recruit to provincial journalism is the Chase Tribune, which is both neat and readable.

Here Is The Latest Style Note

The large hat, flower trimmed, is now the mode supreme. The very latest fashion advices all tell the same story. And why not? No woman could don a more picturesque or becoming style. We have several pretty models that you should see. You may have choice of several shapes, such as Milans, chips or azures, and you may have choice of several different flowers and a variety of colors in the same. Be among the first to choose—do not let fashion get too far ahead.

HADFIELD
From Regent Place, London
749 Fort St.

Wilkinson Road

A beautiful ranch consisting of fourteen acres, eight acres cleared, balance light scrub. The property is only four miles from the city and half a mile from the new car line. There is accommodation for 1200 fowls, brooder house, incubator house, stable for 3 horses, outbuildings, and a new 9 roomed house with cement foundation, hot and cold water. Price and further particulars on application.

Beckett, Major & Co., Ltd.
Members of the Victoria Real Estate Exchange
643 Fort St. Telephone 2967

KODAKS

Photographic supplies. The same reliable goods, same prices, at

Maynard's Photo Stock House
715 Pandora Street.
Agent for Jackson Motor Car.

Grey Worsteds

Light grays and dark grays. Stripes, plaids and checks. Beautiful soft tones that make about the handsomest spring suits you ever saw.

Many at $20—lots at $22, $25 and $28—and the very finest made at $30 and $35.

Allen & Co.
Yates St., at Broad
FIT-REFORM

Angus Campbell & Co., Ltd., 1008-10 Government Street

TOMORROW LAST DAY OF

The Gossard Corsets Demonstration

"They Lace In Front"

Mrs. Westervelt will not be with us after tomorrow and we trust all those who possibly can will meet her this week end. GOSSARD Corsets lace in front from principle, because the principle is right and is now RECOGNIZED as the ultimate method for all GOOD corsets.

Apart from carrying models that are suitable for each and every woman we are showing

The Girl's First Corset

In this model for the young growing girl, the makers have made a great triumph. The corset is anatomically correct. It cannot injure. It will not hurt any place. In this particular model mothers are now afforded, for their daughters, appearance as well as comfort.

GLOVES—Specials Today and Tomorrow—GLOVES

Two Dome White Glace Kid Gloves. Special, per pair ..... **75¢**

English Cape Gloves with wrist strap and one clasp, tans only. Regular per pair $1.25. Special, per pair ..... **75¢**

10-Button Gauntlet Gloves, elastic wrist. Regular per pair $2. Special per pair **$1.25**

Dent's Elbow Length Glace Kid Gloves, in light tans and browns. Regular $2.25. Special, per pair **$1.75**

The above are in all sizes from 5¾ to 7.

New arrivals of Children's Tailored Reefers in navy, black and white check and white and grey stripes.

Campbells

New arrivals of Children's Tailored Reefers in navy, black and white check and white and grey stripes.

IF YOU GET IT AT **PLIMLEY'S** *IT'S ALL RIGHT*

The Lady Cyclist

must be certain that the machine she uses is perfect in detail. Nothing so much spoils the pleasure of cycling as the constant dread that something may "go wrong." The lady who owns an "Imperial Humber" or a "Singer Royal" is safe. Perfect mechanism and beautiful design are combined in an unusual degree. Call and see these models, or send for illustrated list. $65 and $45.

"Count the Indians on the Road"

The Indian Motocycle

Ride a motocycle. It's the most fascinating of modern vehicles. It makes you independent and self-reliant—gives you the means to go anywhere, any time, at a moment's notice. For regular trips or just running about as the mood suggests, the motocycle is the vehicle you need.

4 h.p. Single Cylinder, $312 **7 h.p. Twin Cylinder, $365**

The peculiar readiness and reliability of the Indian make it a wise and profitable investment. Maintained at small expense. Official record shows that the Indian has run nearly 32 miles on 1 pint of gasolene. Any speed from 4 to 50 miles an hour.

Free Engine Clutch enables you to slow down and get off without stopping the engine and to start again without pedaling or running alongside. You simply move a lever. This device and also magneto supplied free of extra charge on all 1912 model Indians.

Learn more about this wonderfully useful machine. Write today for new 1912 catalogue.

Our Repair Shops

are the most extensive and most complete on the Island. Trained mechanics do the work at the same price as is often charged by amateurs. Call any time and see our wonderful plant. You will be surprised. Have you seen the tire vulcanizer work? It will interest you. If it's a new valve tube for your cycle or a smashed-up automobile, come to Plimley's.

PLIMLEY'S PRICES HAVE PLEASED THE PUBLIC FOR TWENTY YEARS

730 Yates St. **Thos. Plimley** *Phone 698*

Books to Read

Manalive—By G. K. Chesterton; **The Matador of the Five Towns**, by Arnold Bennett; **The Order of Release**, by De Vere Stackpool; **The Girl of the Golden West**—Balasco; **Reminiscences of the Yukon**—By the Hon. Tollemache. **All Good.**

The Victoria Book & Stationery Co., Ltd.
1004 Government St. Phone 63
"Everything For the Office"

HOTEL SUTTER

Sutter and Kearny Streets
San Francisco

An up-to-date modern fire proof hotel of 250 rooms, taking the place of the old Occidental Hotel and Lick House
European Plan—$1.50 per Day and Up.
Take Any Taxicab from the Ferry at the Expense of the Hotel.

YOU MUST TRY

JOLLY'S PORK PIES

(The Handy Meal)
Made in Victoria—Fresh Every Day.
10¢——SOLD AT——10¢
ALL GROCERS' STORES, REFRESHMENT ROOMS
Phone R-1715

Popular "At Homes"

With a Victor Gramophone of the latest hornless variety, home entertainment becomes a pleasure. The eternal question of

HOW SHALL I AMUSE MY GUESTS?

Is answered for all time if you own a

Victor-Victrola

Ask us to play your favorite selection on one of these incomparable instruments and judge for yourself.

IT'S A PLEASURE FOR US TO PROVIDE PLEASURE FOR YOU

Hicks & Lovick Piano Co. Ltd.
Opp. Post Office
809 Government Street - Victoria

The Daily Colonist.

The Colonist Printing and Publishing Company, Limited Liability. 1211-1213 Broad Street, Victoria, B. C.

J. S. H. MATSON.

THE DAILY COLONIST

Delivered by carrier at 50 cents per month if paid in advance; 60 cents per month if paid after the 20th of each month. Mailed postpaid, to any part of Canada, except the city or suburban districts, which are covered by our carriers, or the United Kingdom, at the following rates:

One Year	$5.00
Six Months	2.50
Three Months	1.25

London Office: 99-82 Fleet Street.

Manuscript offered for sale to The Colonist must be addressed to the business office otherwise the company will not assume the responsibility of the return of same to the author. M.S.S. accepted by other than the business manager will not be paid for.

TO ADVERTISERS

To insure publication or advertising matter in the Daily Colonist, all copy must be left at the office before 3 p. m. the day previous to publication. No CHANGE of copy will be received after that time. Copy for Sunday morning's issue must be in not later than Friday, 9 p. m., earlier if possible. Small want ad. copy, (new) will be received until 9 p. m. In order that our patrons shall not be disappointed we wish to notify advertisers that this rule will not be broken.

—THE COLONIST.

Friday, May 10, 1912

BRITISH VISITORS

The forthcoming visit of British capitalists to Canada will be an event of great interest and importance. The party will number between 50 and 60, and will be a very representative one. They are due to arrive in Quebec on June 6. They are to complete their tour by July 19, when they are expected to be in Montreal on their homeward journey. This will give them about six weeks for sight-seeing and the study of the condition of Canada generally, and, although this is a very limited period to be devoted to such a purpose, they will undoubtedly learn very much that will be of value both to them and to us.

We assume that the necessary steps will be taken to see that these visitors are placed in the possession of information that will put them in touch with conditions existing in British Columbia. How this can best be done requires a good deal of consideration. There is a danger of trying to do too much. General ideas are almost all that can be formed on a journey of such a length made in so short a time. Each locality will endeavor to make as good an impression as possible, and we have no doubt that Victoria will be properly represented to them.

THE CANADIAN CONSTITUTION

A correspondent, whose letter we print, criticizes a statement made in a recent issue of this paper as follows: "In Canada all legislative power vests somewhere." The fact that our correspondent chose to read this sentence as if it were written "All legislative power vests somewhere in Canada"—a mistake which seems to have suggested itself to him before he had completed his letter—does not detract from the interest attaching to what he writes. May we be permitted to say that, if correspondents would assume that the Colonist has a rudimentary knowledge of subjects with which it deals, they might not do us an injustice.

The purpose of the article which our correspondent criticises was not to draw a detailed distinction between our system of government and that of the United States, but to concentrate attention upon a single point, namely, that there is no subject that can arise in Canada that may not be a subject of legislation. It is true that the legislative power may not in all cases vest in a Canadian body, as, for example, the amendment of the British North America Act. In respect to certain matters affecting Canadians we have as yet to resort to the British Parliament for action; but this does not affect the proposition which we laid down in the article referred to. Possibly we might have expressed ourselves more clearly. We might have said, "In Canada all legislative power vests somewhere, either in the Provincial Legislatures, the Dominion Parliament, or the British Parliament." Perhaps we might have made our meaning yet clearer if we had said, "In respect to all questions arising in Canada, etc"; but we do not see that the point at which we were aiming would have been brought out any better in that way. This was our point:

In the United States certain questions are not the subject of legislation, because they have never been assigned by popular vote taken according to constitutional methods to any legislative body; whereas no question can possibly arise in Canada which some legislative body cannot deal with. There is no such thing as parliamentary omnipotence in the United States; but there is in Canada. We may say further that a school of lawyers has arisen in the United States which denies the right of the people to make certain constitutional amendments. For example, it was contended before the Supreme Court of the United States recently that the initiative, referendum and recall ought to be regarded as unconstitutional, even though the people of Oregon had amended the constitution of that state so as to provide for them. It is true that the court overruled the contention; but the fact that it heard an argument upon it at all shows that questions may arise upon which the court may some day hold that the people are powerless.

But our correspondent is wrong in saying that the Constitution of the United States reserves for the state legislatures all subjects not included in the list of subjects assigned to Congress. The Constitution of the United States does not reserve any legislative powers to the states legislatures. It leaves the powers of those legislatures to be regulated wholly by the people of the several states, except so far as the exercise of those powers may be limited by the Constitution. The legislative powers of the several state legislatures are defined by the constitutions of the States. In the United States the residuum of legislative power rests with the people. In Canada there is no residuum, for unless a power is vested in the Provincial Legislatures or the Federal Parliament, it is vested in the British Parliament.

Properly speaking, therefore, there can be no question in Canada of the constitutionality of legislation; the only question of this character that can arise with us is as to the legislative body having jurisdiction in the premises. There is no question over which some legislative body has not full control; whereas in the United States there are some questions over which no legislative body has control. For example, no legislative body in the United States can impose an export duty. Other examples might be given.

We do not think it necessary to deal with the other phases of our correspondent's letter, interesting though they are.

ABOUT HORSES

Dr. Medd takes exception to our statement that "the horses in which the greatest interest was taken at the Horse Show had very little racing blood in them." We might be content to reply to this by saying that the horses in which the greatest interest was taken were draught horses, and perhaps we would not be very far astray; but controversy for the sake of controversy has no interest to us and cannot have much to our readers, whereas some observations in regard to horse-breeding generally may be of value.

We do not know that we can assent to the contention of our correspondent that "the courage and strong nervous organization of both the light and heavy harness horses" is due to the infusion of thoroughbred blood. The history of the American trotting horse has its share of mythology. Most horsemen have heard how, when old Messenger came down the gang plank on his arrival in America a good many years ago, his head and tail were high in the air and he trotted in a manner which showed him fit to be the ancestor of the great race of standardbreds, which have made America famous. Nevertheless there are those who say that if it had not been for the cold blood of the Narragansett pacers, Messenger never would have been remembered. Others, who claim to know, will tell you that it is from the Canadian pony, whose ancestors came over with the French a couple of centuries ago, that much of the courage and strength of the American road horse has come. The famous Morgan family of horses had not a drop of thoroughbred blood in them originally.

There is, however, no doubt that a thoroughbred strain has contributed to the quality of the modern driving horse, but more has been due to a judicious selection of types. The peculiar quality of the hackneys is due chiefly to selection rather than to any one strain of blood, but the origin of what we know now as the hackney is lost in obscurity. Some writers claim its ancestry to have been the one-time famous breed known as the Cleveland Bays, a stock of horses which is thought by some to be more truly representative of the early English horses than any others, except perhaps the Shires. The claim is made, but without any very great authority, that the French coach horse, which is among the best of its kind, has a good deal of Arab blood in its veins, and therefore is allied to the thoroughbred; but this is very uncertain. French pedigrees have very little value in respect to what it may purport to tell of horse ancestry half a century ago. Hackney, Cleveland, Coach, Percheron, Clyde, Shire and all the rest of the books were got up chiefly for the American market, American buyers demanding as much pedigree as horse in their purchases. A Clydesdale, Shire, Suffolk Punch or Percheron book pedigree is largely apocryphal if it professes to go back more than a quarter of a century, and the same is true of the coaching families. The pedigrees of Standard-bred horses, professing to go back more than 35 years, must be received with many grains of allowance. The English Stud book, which preserves the descent of the Thoroughbred, is the only record of horse-breeding that is at all reliable beyond 50 years.

WIRELESS TELEGRAPHY

Probably very few people know what was the origin of wireless telegraphy, and those who think they know regard it as an invention of Marconi. The London Daily News tells the story this way:

One summer's morning in Gray's Inn Road in the early eighties a telephone lineman heard on the overhead wire the Morse code message being transmitted on an insulated cable running under the street a hundred feet below. His pole and wires were properly insulated, and yet the message could still be heard. Sir William Preece has told how the man came to him to solve the mystery: how they nearly threw away the key at the beginning of the search by trying to stop the wireless transmission; and how at last, finding they could not stop it, they turned it to account in the public service, first in Scotland between an island and the mainland when a cable was broken and then in Wales.

Nine years have elapsed since this system of transmission came into general use, but it has already proved to be of inestimable value to mankind. The part played by it in the Titanic wreck led the News to summarize some of the more conspicuous facts in connection with its value as a means of saving life at sea, and we quote its observations on the subject:

The nine short years since its general adoption after the wreck of the St. Louis in January of 1903, have been full of instances in which its saving power, if one may put it so, has been demonstrated. It was in December, 1903, that the first use was made of wireless telegraphy in life-saving. On that date the Kroonland of the Red Star line, from Antwerp, with 900 passengers on board, encountered a fearful gale 150 miles west of the Eastnet. Her steering gear was smashed, and the huge ship became a menace to herself and others. On board was a wireless installation, and the C. D. Q. signal for help was sent flashing out over the waters. Crookhaven was the first to pick up the signals, and in the teeth of the gale tugs were soon on their way to find the liner. In an hour and a half those on board had got their instructions from Antwerp via Crookhaven and a few hours after were being towed into Queenstown in safety.

Three months later, in March, 1904, the New York, which had stranded at Cape La Hogue, and in May of that year the Friesland, which was in difficulties through a broken propeller shaft, both found help by the same means. But it is perhaps the case of the liner Republic, in January, 1909, which will be best remembered. One of its effects was to make famous Jack Binns, the wireless operator on board. Outward bound with 761 souls the Republic of the White Star company, was rammed while 70 miles south of Nantucket by the steamship Florida, of the Lloyd Italian line. With his instrument room wrecked Binns stuck to his post, sending out continuously his appeal for succor. Soon it was heard and answered by the sister ship, the Baltic, which arrived hardly more than in time to avert heavy loss of life.

In the October of 1907 the Poulsen apparatus on the S.S. Lituania had been instrumental in saving 864 lives when the vessel, crowded with immigrants, ran aground at Skillinge, in the Baltic. The message was picked up at Herr Poulsen's laboratory at Lyngby, near Copenhagen, and in a few hours relief vessels and a salvage boat from the Danish port was along side. The use of wireless in the recent wreck of the S.S. Delhi, and when the Cunard liner Slavonia stranded at Flores, in the Azores, is in every one's mind, as well as the rescue, but recently, of the passengers and crew of the burning Ontario, bound from Baltimore to Boston. Less sensational, but none the less useful, was the rescue of the disabled C.P.R. liner Montrose, in July, 1909. The vessel had collided with an iceberg in a dense fog, and it was wireless that brought H.M.S. Brilliant to her aid.

Only a few weeks back the Osterley, thirty hours out of Colombo, homeward bound, met a four-masted steamer on fire and abandoned, drifting in the current between the Red Sea and Colombo, and right in the "steam lane." In a few hours it had become a partially submerged derelict, a danger and menace to all who do business in the great waters. Before nightfall the Osterley, in reply to wireless messages, learned that the crew had been saved by a French ship, and had also informed Lloyd's agent at Bombay, and thus warned the shipping world of the danger. At the Lizard, at Malin Head, and at other such points many a gallant ship has found in her wireless installation the means of saving her from disaster in the fogs.

The above reference to the transmission of messages from one wire to another recalls a statement made by the late John G. Byrne, for many years in charge of the Western Union Telegraph office at Fredericton. When the telephone was first introduced a wire was put in from the telegraph office to Government House, and on the way it passed before the windows of a residence, the young ladies of which were very musical. Mr. Byrne said that he frequently heard over the telephone the voices of these ladies in singing. As there was no reason why he should have stated a thing of this kind if it was not true, what he said seems to indicate that there is something yet to be learned, and perhaps to be utilized, in regard to the transmission of messages without direct connection by wire.

PROLONGING LIFE

Two hundred years ago the annual death rate in London was 50 to the 1000. During the last half-dozen years it has been slightly above 15. When account is taken of the increased congestion of population in London, this decrease is marvellous. Within a hundred years the rate has declined in Vienna from 60 to 23; in Berlin it fell from 33 to 16 in 30 years; in Munich from 41 to 18 in 23 years. In Denmark the rate is now slightly in excess of 13; in Sweden it is a little more than 14; in all England it is 15 and in Germany nearly 20. In India the rate is slightly in excess of 43—that is, it is lower than it was in Vienna half a century ago.

The average duration of life is now between 38 and 40 years; four hundred years ago it was less than 20 years. About the year 1800 it had risen to 30 years. On the whole, the average duration of life is advancing at the rate of about five years in every 40—that is to say, a child born in 1912 has an expectation of life five years longer than his father, born in 1872, had.

It is officially stated that the product of crops increases more rapidly than the population. Yet the cost of living advances. The only explanation seems to be that people eat more than they used to, and this is probably quite true.

It may be recalled that the despatches said that Mr. T. P. O'Connor's references to the late W. T. Stead were severely critical. This seemed a very extraordinary thing, and we are glad to see by the mail reports of what Mr. O'Connor did say that he spoke of the deceased journalist in terms of the highest respect and broadest sympathy.

The decision of the police commissioners to commence the work of providing suitable headquarters for the city police force is a wise one, and we hope that the necessary alterations to the market block will be undertaken with the minimum of delay. If the sum of $30,000 already voted for the purpose is not sufficient there is not a shadow of a doubt that the citizens are prepared to vote more money to ensure the present condition of affairs being remedied. The removal of the police from the existing city hall will provide more accommodation for the other departments, pending the building up of a suitable civic centre.

There is no Indian land question in British Columbia in the sense in which Mr. O'Meara and his friends use the term. Mr. O'Meara is very careful never to tell the public what he really means. He sometimes favors the Colonist with a call and endeavors to persuade us that we are quite wrong in our views on that subject, but when he is pressed to define what he really means by the agitation which he is fathering, he has to admit that it is nothing more nor less than a claim that the title to every foot of land in British Columbia, which the Indians have not surrendered, yet remains in them. He was expressly asked the last time he was in Victoria if this claim covered the city of Vancouver, and he admitted that it did, and when asked what Indians owned Vancouver, he said the Cowichans did. If his contention is correct, it follows that every dollar of territorial revenue ever collected by the government of British Columbia must be accounted for to the Indians. And yet we are told that means must be devised to get the British Columbia government into court to settle such a preposterous contention.

WHAT THE WORLD'S PRESS IS SAYING

British End of Titanic Wreck Investigation.

The thoroughness and intelligence with which the English, a nation of seamen, take up their investigation of the Titanic disaster, reflect credit on the people and the government. There will be no such landlubbers' queries put as why the victims could not have saved their lives by going into the supposedly watertight compartments of the sinking ship.

The investigation by the United States senate rendered great service. It made clear in a rough and ready way who were responsible and what were the substantial causes. It inflicted no injustice on any party. It showed that this country is determined to protect its citizens from the possibility of a repetition of a needless tragedy, so far as human agencies can effect this consummation.

But there is need of and plenty of room for such an investigation as the English now undertake. It indeed is peculiarly incumbent on England to probe the matter to the bottom. The ship was an English ship owned by an English company and operated under the laws of the English government. England would prove recreant to its duty to itself and to humanity did it not seek to learn the lessons taught by the Titanic and strive to obviate all danger of ever being taught such lessons again.

A list of 26 questions has been prepared. They steer along the course of technical steamship. They will be handled by a commission of experts, and conducted largely in keeping with the procedure of a court. These arrangements promise results as to the laws governing the mercantile marine that will do for travellers on Atlantic liners what Plimsoll a generation ago did for England's helpless sailors on "coffins," as overloaded and unseaworthy ships were called. They will lead to the enactment and enforcement of English laws that make the safety of voyagers the first requirement for English shipowners to obey.—Spokane Spokesman-Review.

LETTERS TO THE EDITOR

The Canadian Constitution

Sir:—May I be permitted to draw attention to a leading article appearing in your paper some days ago on the suubjects of the constitution of Canada and the importance of a correct appreciation of its nature, in which you would appear to draw a marked distinction between the forms of government prevailing in Canada and the United States of America respectively, and in which you state specifically, "In Canada all legislative power vests somewhere." Is this view of the Canadian constitution quite correct?

A brief consideration of the British North America Act 1867 would, I think, be sufficient to convince an inquirer that the Canadian constitution, as framed by that statute, is very closely modelled on the constitution of the United States of America, with however, two important exceptions. In both countries there are one central and numerous local legislatures, the powers of each of which are rigidly defined by the enactments creating the constitutions; in both countries the powers of legislative sovereignty are parcelled out between the central and the local legislatures, each of which is circumscribed within a certain sphere of action, the boundaries of which are traced by the constitution; in both countries the most noticeable and characteristic feature of the constitution is the erection of a tribunal which adjudicates on the constitutionality of the enactments of the various legislatures and thereby prevents any overstepping of the boundaries laid down by the constitution, and any encroachment by one legislature on the field of action of another. In the United States of America that tribunal is the federal courts; in the case of Canada that tribunal consists of the supreme court of Canada and the judicial committee of the privy council.

Of the two exceptions the less important consists in the fact that, while in the United States of America the constitution lays down definite subjects on which, and on which alone Congress may legislate, reserving all subjects of legislation not including in the list for the state legislatures uncontrolled by any external powers; in Canada the process is reversed, and all subjects not exclusively reserved to the Provinces can only be dealt with by the Dominion parliament, which also possesses a power of vetoing provincial enactments. The obvious consequence is that in the United States of America the central power is weak, while in Canada it is strong.

The more important exception, and one which seems to falsify your statement that "in Canada all legislative power rests somewhere," if that sentence means that all legislative power rests somewhere in Canada, is this: In the United States of America the supreme legislative power, that is, the power to alter and amend the constitution itself, resides in a majority of three fourths of the state legislatures; in Canada that power, the power of abolishing or amending the constitution and of framing another, does not reside in any Canadian legislative body, nor even in the people at large; it resides in the imperial parliament of Great Britain and Ireland. Not all the legislative bodies in Canada in conjunction could alter one line of the British North America act, which contains the fundamental laws of the constitution and which limits and restricts the powers of every legislative body in Canada; moreover, a statute, known as the Colonial Laws Validity Act and passed by the imperial parliament, I think, in 1864, provides that all colonial laws which are, or may be repugnant to any enactment of the imperial parliament shall be ipso facto null and void; so that, if any such act were passed by the Canadian parliament, it would be declared unconstitutional and void by the Supreme court of Canada.

The true distinction would seem to be not that between the constitutions of Canada and the United States of America, but between those constitutions which are enshrined in a formal act of some legislative body and can only be altered by legislative action, being thus in a great measure "rigid," and those "flexible" constitutions which are not embodied in any statutory enactment and can be modified by the action of the ordinary legislative power without the intervention of any external body. The only constitution of this latter class is, I think, that of Great Britain. An illustration may make this matter clearer. In 1737 the parliament of Great Britain prolonged its legislative life from three to seven years by a simple statute passed by itself; the present or any other parliament in Great Britain could prolong its existence indefinitely and could make its life perpetual. Neither Congress nor the parliament of Canada could legally prolong its session for a single day beyond the terms allotted by the respective constitutions without invoking the aid of that body in which supreme legislative power is vested: in the case of the United States of America, the majority of three-fourths of the States legislatures; in the case of Canada, the imperial parliament.

I trust you will pardon the length to which this letter has extended; the importance of a right understanding of the institutions under which we live and on which you dwell in your leading article must be my excuse.

In conclusion, will you permit me to suggest a doubt whether the framework of the constitution of any given country is as important as the spirit in which that constitution is worked and the character of the people for whom it has been provided. For more than fifteen hundred years the state of Venice was subject to a constitution which theoretically was the worst and most despotic which could be devised. Yet during that time Venice attained a degree of material and intellectual prosperity which has rarely been surpassed, and became one of the foremost powers of Europe. During the last one hundred and twenty-five years France has made trial of more than thirty constitutions, and now seems preparing to take refuge from the corruption and social chaos into which these repeated experiments have plunged her by seeking to restore a state of autocratic government. In the American republic popular institutions have received the fullest development which the world has ever seen. Yet there have been numerous instances where individuals have ruled and despoiled great cities, such for instance, as Cincinnati, in the exercise of a power more despotic than was ever assumed by a Russian Czar; while the wholesale corruption of the judicial bench in many states has been such as almost to abolish the rule of law, and introduce a plutocratic tyranny.

E. C. MAYERS.

Concerning Horses

Sir,—Your editorial note in your issue of Sunday last stating the horses in which the greatest interest was taken at the horse show had "very little racing blood in them," is very far from accurate, as can be easily proved by study of their pedigrees.

It is well known the antipathy you have for racing and all that pertains to it, but your knowledge of the thoroughbred horse must be very limited indeed, when you make such a statement as mentioned above. If the thoroughbred horse had never been produced, and it was racing that prompted his production, and it is racing and hence, there never would have been the racing stone that maintains his excellence high-class hunters, saddle horses or harness animals seen at the show. The graceful form of "Rosalind," the sweeping stride of 'Schweitzer," the bull-dog courage of "Sioux," and the handiness and intelligence of "Indian Maid," are all due to the very strong infusion of "Thoroughbred" blood they contain, the same blood also accounts for the courage and strong nervous organization of both the light and heavy harness horses.

No real sportsman can cavil at your condemnation of racing as it is served up hereabouts, but that does not lessen the value of thoroughbred blood in all light horses. Why racing properly conducted and appreciated has almost ceased to exist on this continent is hard to understand. Every other country in the world is paying more attention to it every year, and by their doing so the high quality of their horses generally is just as certainly being increased. It is only from the great attention paid to breeding of thoroughbreds and the high class character of racing in England, that has made the mother country the market of the world from which the highest type of light horse is supplied. Now the world looks to America to supply the trotter and roadster, because its great perfection and usefulness has been scientifically undertaken on this continent, but the basis of the success of the standard-bred is due to its source of origin, the thoroughbred, and by speed contests or racing the most desirable animals for breeding purposes have been secured.

To further clinch my contention of the absolute necessity of thoroughbred blood in all light breeds of horses, I may say my own mare, "Roxey Templeton," although not bred on what are considered the most fashionable lines of breeding, but who is nevertheless strictly thoroughbred from the American standard, and is capable of beating in a contest of speed or endurance any and every horse competing in performance classes at the show, either in saddle or harness. The test might be a furlong or five miles, the result would be the same, simply because the mare contains more "thoroughbred" blood than any other animal in the show. I cannot think of any more entertaining summer occupation than of being allowed to demonstrate the value of thoroughbred blood, and at the same time induce you to change your opinion of encouraging racing.

This communication is no way intended to advertise my own mare, her qualities are too well known to need it, her conformation and manner happen to be such that although a thoroughbred, she is able to successfully compete with horses of colder blood and bred for a different purpose. There were only one or two other thoroughbreds exhibited in classes calling for manners, and these and in fact any thoroughbred that is sound, can do the same with the rest of the exhibits as I feel very sure "Roxey Templeton" can, and she is little more than a pony.

She is capable of beating every hunter, saddle, or harness horse at the show, and if the beat would have any influence on you, would undertake to race one horse every day as long as competitors were forthcoming.

It is not always probably realized that show animals, even those of the very highest class, do not necessarily add to the merits of the horse world generally, the training and care required to produce the best specimens in the ring are not conducive to fecundity, this fact applies equally to every class of animal and bird as it does to horses. To arrive at the value of any animal for procreative purposes it must be put to the test for which it has been specifically bred. Contests of speed and endurance are the tests for thoroughbreds, and it is by performances on the track that the most valuable horses for breeding purposes are chosen. And it is therefore absolutely necessary that if the quality of light horses is to be maintained, racing must be kept up. Agreeing with you as I do that the kind of racing we are subjected to is neither elevating to the human species nor improving to the equine, that is no reason why racing should be tabooed altogether. Could our government see their way to make a grant say of $10,000 a year for five or ten years towards the expenses of conducting steeplechase meetings in various parts of the province, they would do far more to improve the breed of horses than all the grants that have already been made for horse shows and the subsidies given to stallions standing up and down the country. Given ten years of well managed steeplechase meetings, and the country would be full of riding men and women mounted on the most ornamental, graceful type of horse the world knows—the high class hunter and steeplechaser, all of which would be thoroughbred or nearly so.

W. H. B. MEDD, V.S.

The fishing is excellent at Sproat lake and other near-Alberni resorts.

The C. P. R. roundhouse and machine shops at Eholt have been destroyed by fire.

PRINCE RUPERT STARTS FOR NORTH

Grand Trunk Pacific Resumes Twice-a-Week Service—Makes First Trip on Oil Fuel

The steamer Prince Rupert, Captain Johnston, of the G. T. P., left the company's wharf yesterday morning for Prince Rupert on her first voyage burning oil fuel, resuming the twice-a-week service to the northern port and Stewart.

The three funnelled liner has been off the run for two months during which time she has been thoroughly overhauled at the yards of the B. C. Marine Railway company and oil burning apparatus has been installed.

The passengers taken north from this port included W. A. Williscroft, road superintendent in the Hazelton district, who took with him eight horses to be used in that district. H. A. Porter, H. E. Holliday, John Moffat, H. Shaw, F. W. Banks, Miss Charel, J. M. Spencer, Mrs. S. A. Spencer, G. M. Williscroft, Geo. Geal and Geo. Reid.

The officers of the steamer under Captain Johnston, are: Chief officer, L. R. Roberson; first officer, R. Mackenzie, second officer, W. Baillies; third officer, J. Thompson; chief engineer, D. G. Ferrier; second engineer, A. G. Munroe; purser, S. Miller; chief steward, P. J. Hamilton, and wireless operator, J. Cannon.

From Seattle the steamer brought a party bound to Victoria for the golf tournament. In the party were J. C. Ford, president of the Pacific Coast Steamship company; H. C. Henry, E. E. Ainsworth, T. S. Lippy, A. S. Kerry and J. Hamill. Four automobiles were brought to Victoria by the party of golf enthusiasts, and a tour of Vancouver island will be made, following the golf meet.

The Middleman in His Own Defence.

Finding out who is responsible for the high cost of living is a good deal like the game of "Button, button, who's got the button?" Who does get the money that comes out of the consumer? Not the farmer. You take him aside and he will tell you gravely he gets so little for his products that if it were not for taking in summer boarders, or cutting wood in the winter, or doing something else "on the side," he could not make a living. Not the trusts. They can produce their books and show reams of figures which prove that their margin of profit is insignificant.

It has been the fashion to say that the blame fell on the middleman. One of these was on the stand before Osborn's investigating commission yesterday, an uptown grocer, an intelligent man apparently, running a business rather above the average of the trade in size, but still a purely local grocery. He didn't have the button, either.

This was his story: His gross business amounted to $25,000 last year. His expenes were $4025. After allowing himself $25 a week salary his net profits for the year were $16. He thought his experience was typical of grocers in his class. If it is, can any one prove a better alibi than the middleman, who, according to this groceryman, sells eggs milk, sugar, potatoes, butter and many of the other things that enter most frequently into the family budget at prices very close to cost? Nor, if this grocer's experience can be depended upon is anything to be gained by reorganizing the distribution of food supplies so as to do away with the multiplicity of small stores? The stores bigger than his, he says, are not, proportionably, as successful as his. The incidental expenses mount up too rapidly when a store attempts to serve too large a neighborhood. Smaller stores, on the other hand, doing less than half the business of his, where the proprietor, assisted by a boy or two does all the work and a bookkeeper's services are unnecessary, are more profitable in proportion to their size.

A trust in the field of retail food distribution, which some have imagined to be the cure of all the ills of the pocketbook, would appear to be a doubtful experiment. What seems to be waste in the unnecessary duplication of stores is probably economy when it results in the proprietor's doing his own work and in his serving a neighborhood so limited in area that the cost of delivery is reduced to the minimum.—New York Tribune.

DUTY.

'Twas on a May-day of the far old year
Seventeen hundred eighty, that there fell
Over the bloom and sweet life of the Spring,
Over the fresh earth and the heaven of noon,
A horror of great darkness, like the night
In days of which the Norland sagas tell,—
The Twilight of the Gods . . .

Meanwhile in the Old State House, dim as ghosts,
Sat the lawgivers of Connecticut,
Trembling beneath their legislative roofs,
"It is the Lord's Great Day! Let us adjourn,"
Some said; and then, as if with one accord,
All eyes were turned to Abraham Davenport.
He rose, slow cleaving with his steady voice
The intolerable hush. "This well may be
The Day of Judgment which the world awaits;
But be it so or not, I only know
My present duty, and my Lord's command
To occupy till He come, so at the post
Where He hath set me in his providence
I choose, for one, to meet Him face to face,—
No faithless servant frightened from my task,
But ready when the Lord of the harvest calls;
And therefore, with all reverence, I would say,
Let God do His work, we will see to ours.
Bring in the candles." And they brought them in.

—John G. Whittier.

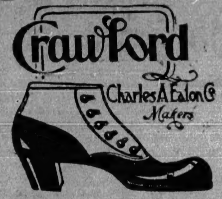

YOUNG MEN'S Button Booots

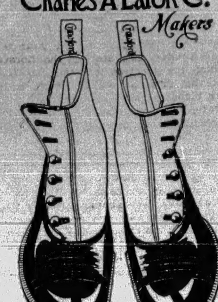

Patent, Tan and Black Calf, full toes, medium heels, made by E. T. Wright & Crawford. They are Different

Jas. Maynard

The Home of Good Shoes

ENFORCING THE COAL MINES REGULATIONS

Criminal Prosecutions Being Undertaken Against Men Allegede to Be Guilty of Breeches of Provincial Act

As a result of investigations and reports from departmental officials, Attorney General Bowser has retained Mr. W. C. Moresby, barrister of this city, and despatched that gentleman to Cumberland, there to represent the crown in proceedings under the Coal Mines Regulation Act against both the Canadian Collieries Ltd., and a number of that company's employees, the two parties being alleged to be jointly and equally responsible for certain violations of the eight-hour clause of the act.

Yet more serious action is also being taken against one D. Farmer, a miner employed in the Cumberland colliery, whose arrest has been ordered on the charge of manslaughter, and who will appear for preliminary hearing before the magistrate at Cumberland, Mr. Moresby representing the crown.

Farmer is held to have been criminally responsible for the death of a Chinaman known as Chu Chee, through neglect of precautions specifically insisted upon by the act—in the giving of due warning before the firing of a shot, in order that miners engaged in other contiguous workings may not be endangered.

In the case upon which proceedings are now being taken, Farmer is said to have fired a shot without warning to the Chinese working on the other side of the wall, with the result that Chu Chee was crushed by rock and coal dislodged by the concussion, and fatally injured.

The charge of manslaughter will, it is expected, be presented for trial at the assizes opening here on the 27th instant.

SOCIAL AND PERSONAL

Lady Tupper is seriously ill at the family home in England.

Mrs. A. T. Watt has returned from a week end visit to Vancouver friends.

Rev. J. F. Dimmick, of Fernie, is spending a few days in the city.

Mr. F. H. Shupp has returned from an exploratory trip uup the Gold river.

Mr. E. E. Billinghurt has returned from a business visit to Walhachin.

Mr. A. W. Cameron spent the past week at Hope on business.

Mr. J. L. Mahood is visiting Kamloops on business.

Mr. John Sutherland has returned to Alberni after a short visit here.

Mr. Athol Lloyd returned from Alberni yesterday.

The Misses Glendening of Cedar Hill, are visiting with friends in Enderby.

Mr. and Mrs. E. G. Cox are visiting friends in Kamloops.

Mr. and Mrs. S. R. Newton have been spending the past few days on the Mainland.

Miss Helen Badgley, of Vancouver, is making a fortnight's visit with Victoria friends.

Mr. Charles Wilson, K. C., and Mrs. Wilson, of Vancouver, are spening a few days in Victoria.

Mr. and Mrs. George P. Napier have returned from a short visit to the Mainland.

Mr. and Mrs. J. V. Spence and Mr. and Mrs. Waghorn are Vancouver visitors in the capital.

Mrs. J. C. Shields has returned to Vancouver, after a short visit with friends here.

Miss Ramsay has returned to Chilliwack, after a pleasant visit with Victoria friends.

Mr. P. Marquart has arrived from Merritt, to make his home henceforward in this city.

Mr. Robert J. Stenson, collector and assessor for the Slocan district, has returned to Kaslo.

Colonel R. H. Thomson, is expected back from Strathcona park today or tomorrow.

Miss Agnes C. Laut, the well known Canadian author, has returned to the East.

Mr. D. P. Roberts, of Vancouver, provincial inspector of electrical energy, is spending a few days here.

Dr. S. Bonnell, of Fernie, is at present in the city conducting the medical examinations at parliament buildings.

Hon. Clifford Sifton, former Minister of the Interior, has been spending the past few days in Vancouver.

Mr. and Mrs. Harry C. Gordon, of Vancouver, have been spending the past few days with Victoria friends.

Mr. and Mrs. P. J. Costello, of Calgary, are paying Victoria a visit, and may become residents.

Miss Leith, secretary of the King's Daughters, has returned from Vancouver.

Mr. A. R. Kierstead has removed to Cumberland to take up his residence there.

Hon. Thos. Taylor returns from an extended official tour of the Mainland interior on Saturday next.

Mrs. E. W. and the Misses Maclean, of Vancouver, have been spending the past week with Victoria friends.

Owing to absence from the city Mrs. G. P. Napier, 418 Menzies street, will not be at home today.

Miss Violet M. M. Goodwin left town Wednesday evening on a visit to friends up north.

Mr. and Mrs. Rees have arrived from Canford Cliffs, Bournemouth, England, and are staying at the Empress.

Mr. W. A. Williscroft and his son, George, left town yesterday morning for Hazelton, where they will remain during the summer months.

Mr. A. B. McRae has returned from an overlook of the Canadian Western Lumber company's camps in the vicinity of Comox.

Mr. S. J. Macleod, manager of the Alberni branch of the Royal Bank of Canada, has returned from the East bringing with him an Ontario bride.

Messrs. A. F. Grant, H. C. Brewster, E. R. Hemingway, G. McConnon and J. Fletcher have returned from a visit to Port Alberni.

Mr. H. C. Cook and A. Johnson have been spending the past week in Port Alberni.

Mr. and Mrs. M. D. Hill, who have been making a short stay with friends here, have returned to their home in Vancouver.

Writing to old friends in Greenwood Mr. Robert McIntosh, who recently again became a resident of Victoria says: "This city is a live one of the live ones at present."

Hon. Dr. and Mrs. H. E. Young attended the concert of the Vancouver Musical Society, of which the minister is one of the patrons, on Wednesday evening.

Mr. S. Baxter, inspector of machinery, has left for Prince Rupert and other northern points, where he will conduct examinations for engineers certificates and inspect the steam plants in the district. He is accompanied by the junior inspector, who will assist him in his various duties.

Mrs. G. H. Keays and Master Charles Rowland Keays leave tomorrow by C. P. R. and Empress of Ireland on a visit to the Continent.

The many friends of Dr. C. J. Fagan, secretary of the provincial board of health, will learn with regret that his health continues far from satisfactory, in consequence of which it is impossible for him at present to undertake the important but trying duties devolving upon him as a member of the royal commission on dairy sanitation and milk supply generally. So soon as Dr. Fagan is restored to health, this tribunal will be formally constituted and assume the duties entrusted to it.

On Wednesday the wedding took place in Winnipeg of Mr. Richard Ratcliffe Taylor, of the Drake Hardware company, Victoria, and Miss Annie Winterbottom, only daughter of Mrs. M. Winterbottom, of Winnipeg. The ceremony was performed by Rev. R. C. Johnstone. The bride, who was given away by her brother, Mr. Samuel Winterbottom, was attended by Miss Thelma Timms, and Mr. Thos. Taylor acted as groomsman. The ceremony was followed by a reception at the home of the bride's mother after which the happy couple left for Chicago and New York. They will reside in Victoria.

An interesting wedding was solemnized on April 30 in Nashville, Tennessee, when Mr. Albert Thomas Shaughnessy, son of Sir Thomas Shaughnessy of Montreal, and Miss Sarah Polk Bradford were united in the bonds of matrimony. The bride is a daughter of Judge G. Bradford, a foremost member of the Nashville bar, and on her maternal side a descendant of the famous Polk family that distinguished themselves in the history of the State as officers in the Confederate army and as Episcopal bishops. The ceremony was performed at "Woodstock," on the Bradford estate. Following the old country custom a handsome dowry was settled on the bride. The marriage was the happy culmination of a pretty romance begun in Paris some years ago, where the groom first met his future bride, who was a schoolmate of his sister. The special carrying the bridal pair and the distinguished guests from the other side left for Montreal the morning after the wedding.

At the First Presbyterian manse last evening Rev. Dr. Campbell celebrated the marriage of Mr. George Frederick Sutton, of Victoria, and Miss Gwendoline Violet Ford, also of Victoria. The bride was accompanied by Mrs. Mina Potter and the bridegroom by Messrs. Francis Nobbs and Leslie Sutton. Mr. and Mrs. Sutton will take up their residence on Hulton street.

Mrs. J. Gordon Smith, of 493, Superior street, will not receive today nor again during the summer season.

The following will be the lay delegates from Victoria district to the Methodist conference of British Columbia to be held here next week: Messrs. D. Lehman, J. S. McAdam, Arthur Lee, J. N. Parker, Geo. Bell, W. N. Mitchell, F. W. Davey, W. Beattie, Chan Yu Tan, A. Kato, W. R. Armstrong and T. James and H. T. Knott and A. J. McKenzie as alternatives.

NEWS SERVICE MAY BE INCREASED

President MacKay, of the Associated Press of Canada, Says Question Is Being Seriously Discussed

Mr. J. F. MacKay, managing director of the Toronto Globe, and president of the Associated Press of Canada, arrived in the city yesterday afternoon on a short visit of business and pleasure. One of his objects in coming to the Pacific coast at this time is to get in touch with the western newspapers with a view to discussing the necessity of establishing another service across the continent in order to institute a better exchange of news.

In conversation with a Colonist reporter in the Empress hotel last night Mr. MacKay stated that at the present time the question of another service to the west was being seriously discussed, and while he could not make any statement as to possible developments along this line he ventured the opinion that it would prove a great boon to the newspaper world of Canada.

"As president of the Press Association," he said, "it is my business to investigate the conditions here and report back on my return. At present I am rather unfamiliar with the conditions, not having been in this part of the Dominion for the last seven years, but I am prepared to meet the heads of the newspapers of the province and hear their views on the question."

Advance of the West

On being asked if, in the event of the western end of the line evincing as much anxiety and eagerness as the eastern end for the establishment of the proposed news service, would action be taken soon with a view to meeting the requirement, Mr. MacKay replied that while he was not in a position to make any definite statement, such a condition would go a long way towards bringing the subject prominently to the fore.

"Down in Toronto and Montreal the feeling is very strongly in favor of another service," he said, "and I would not be surprised to find, on that agitation being backed up a similar expression in the west, that the present news service would speedily be augmented. Further than that I cannot say at the present time."

Mr. MacKay went on to say that the west, in a newspaper sense, had developed tremendously in the last few years. Instead of being considered as a sort of backswoods journalism it was now recognized as part and parcel of the Canadian issue. So great had been the upgrowing of the west in this connection that no opinion could be given in the east as expressive of the sentiments of Canada that did not take into close consideration the ideas of the west. To him it was a tremendous shock to come into the city of Victoria, which he had not seen for seven years, and witness the wonderful transformation that time had worked, and to note the remarkable growth of industrial activity that was apparent to everyone.

Victoria's Progress

In speaking of the city generally he said: "I can remember the rather unsightly appearance of your now fair city when last I visited the Pacific coast, and the changes that have been worked in the interval are nothing short of marvellous. I knew that the west had been going ahead, but I was not prepared to discover a city as wonderfully developed as I find here. Why, in this city you have a series of building blocks that can compare with the finest in Canada: and I must say that the entrance to your city—so very different to what I recollect of my last visit—is a sight never to be forgotten. People in the east have but a hazy notion of what the west really means to Canada and to the world. It is long since I realized its immense potentialities, but at the same time I will confess that my visit this time is proving a revelation to me."

Mr. MacKay also stated that while he was well aware of the fact that large numbers of people were coming from the old country to live in the west, the old country was not the only place that was losing for western gain. He pointed out that there were large numbers of people leaving the eastern provinces daily to settle in B. C. Of course, this emigration was discounted there by the great influx from elsewhere, but he thought it indicated a trend of a strong and powerful nature. Its justification, he said, was no longer any secret to him, for he had to concede that what he had already seen of the country on his present trip convinced him of the wonderful future before western Canada, and B. C. in particular.

Mr. MacKay is accompanied by his wife, and it is his intention to remain in the city for several days.

CHURCH UNION

Methodists Favor Proposed Basis by Majority of Nearly 9 to 1

TORONTO, May 9.—The official figures of the Methodist vote on the question of organic union between the Presbyterian, Methodist and Congregational churches of Canada show that the proportional vote is almost nine to one in favor of the present proposed basis.

Three hundred and sixty-nine congregations have sent in their vote, showing 63,166 ballots for union and only 8,040 against. The figures show 48,043 members over 18 years of age in favor of union and 6,333 against.

Bank Merger Denied

MONTREAL, May 9.—Both the Royal and the Bank of Montreal officials deny the rumor that they will shortly merge [illegible]

COMING EVENTS

Fifth to Parade—There will be a parade of the Fifth Regiment, C. G. A., tonight at the drill hall.

Mothers' Day—Mothers day will be observed on Sunday in the Metropolitan church. A special service will be held in the evening.

Belmont Avenue S. S.—An important meeting of friends of Belmont Avenue Sabbath school will be held this evening at 8 o'clock, at which it is hoped there will be a good attendance.

Epworth League—The Ruthven-McDonald Concert Quartette Co. will give a concert on Monday evening in the Metropolitan church under the auspices of the Epworth League.

Orange Degrees—The Orange, Purple, Royal Blue and Royal Arch Purple degrees will be conferred on a great number of candidates at the regular meeting of Royal Orange Lodge, No. 1610, on Monday at the Foresters' hall, Broad st.

Y. W. C. A. Directors—The directors of the Y. W. C. A. will meet at the home this afternoon at 3 o'clock for the final consideration of the plans of the new building and to make arrangements about the coming campaign.

Victoria Lodge, I. O. G. T.—The regular weekly session of Victoria Lodge No. [illegible], I. O. G. T., will be held [illegible] Friends' hall, Courtney St., at [illegible] officers entertaining and receiving [illegible] tions from the other I. O. G. T. [illegible] Juvenile Temple will also [illegible] place, and on the same day [illegible] 7 to 8 p.m., under [illegible] tendent of Juvenile Temple.

[illegible]

"The Shrine of Fashion"

SPLENDID OFFERINGS FOR Friday and Saturday's Specials

Ladies' Suits

Twenty-five suits in black, tan, navy and grey. Materials are serge, Bedford cord and fancy suitings. All well tailored, lined with silk or silk serge. Special $20.00

A very large shipment from Paris of 30 dozen untrimmed shapes, the very latest styles and colorings in tuscan, tagals and real Italian milans. Regular $12 and $10 values for $7.00

Special for Children's Department. Lovely little suits, Buster and Tunic style, in English prints, repp and Oxford shirtings, all shades, in stripes, plain colors, in butcher blue and white. Contrasting collars well made, good fitting. Reg. $4.00. Special $1.95

Children's Rompers in pretty blue and pink chambray, good washing. Regular 95c. Special 65¢

Large assortment of Children's and Misses' school hats in pekoe, tagal and milans, trimmed in corded ribbon, silk cords and fancy bands. Splendid value. Special $1.25

Tailored Waists and Blouses

Ladies' Shirt Waists, mercerized and linen, in natural, mauve, pale blue, grey and white, "habit" style, strictly tailored, most up-to-date of the season. Regular $3.75. Special $2.25

Ladies' Natural Silk Pongee Shirts, cut in the newest and smartest lines, stiff collars and soft cuffs. Regular $5.00. Special $2.95

Marquisette Blouses, low neck, set in 3-4 sleeve, beautifully trimmed with Maltese lace and insertion, side frill and cross-over effect. A few in this collection very daintily trimmed with pale blue and pink. Reg. $5.50. Special $3.95

Special offering in our hosiery department. Woman's Lisle Thread Hose, black and all colors, in plain embroidered and lace ankle, double feet, double four inch garter top, full fashioned, all sizes. Reg. 50c and 60c. Special .... 40¢

Good quality black, tan and colored lisle hose, double feet, wide garter top. Very special 25¢

Ladies' Outfitters **Finch & Finch** Yates Street

The ancient craft of soldering is simplified by **Fluxite** (Reg.) the paste flux

Fluxite is my name & I'm proud of my reputation. The "Big-Wigs" in Government Works speak well of me. I am the paste flux that solders even dirty metals without cleaning & without corrosion. For Plumbing, Electrical & General soldering work I am unequalled. Let me be your friend. I do Lead-jointing with only a blow lamp & without solder. With me Brass Unions & Taps are tinned without first being cleaned. (Signed) Fluxite

SOME OF ITS USES AND ADVANTAGES

NO PREPARATORY CLEANING is required on metals such as Brass, Copper, Zinc, Tin, etc. Dirt, grease and even paint need not be cleaned off, but sand or scale must be removed. The tinning of Plumbers' Brass is done without first filing or cleaning the brass.

LEAD JOINTING is done without solder, and merely by the use of a blow lamp or the like. The joint is superior to that made with the hydrogen flame, and the nature of the lead is not affected.

WHITE-METAL BEARINGS are "run" without the iron or brass casting being first tinned.

ECONOMY is effected in both time and material. It is economical in use, and being in the form of a paste, it adheres to the surface to be soldered. It cannot be spilt, and causes a considerable saving in solder.

ALL METALS, except Aluminum, are readily soldered and tinned with it.

WE ALSO CARRY WELDING COMPOUND

HICKMAN-TYE HARWARE CO., LTD.

544-546 Yates Street WHOLESALE AND RETAIL Store Phone 59. Office Phone 2043

Poor Water Pressure

Throughout the city this summer will make it hard to keep that lawn of yours green and vigorous. You should be hard at it right now because the rain is practically over for the season. The best aid you can have is

A Good Rubber Hose

And that is where we come in. At from 10 cents to 18 cents a foot we can give you just the kind of hose you need. We have many varieties, but we advise you to pay a little more in the beginning and save a lot in the end by getting MULTIPED UNKINKABLE HOSE. We absolutely guarantee this hose and we can give it to you in any length without joints at 18 cents.

ASK US ABOUT IT TODAY

B.C. HARDWARE Co., Ltd.

Phones 82 and 1611 825 Fort Street P. O. Box 683

PICTURES

AS WEDDING GIFTS

Nothing is more appreciated.

Jos. SOMMER & SONS

1012 Government Street

Eastman Kodaks and Supplies

Brownies, $1.00 to $10.00

Kodaks, up to $65.00

Ivel's Pharmacy

1415 GOVERNMENT STREET

Westholme Hotel Building

Phone 2963. We Deliver.

The Home of the Soda Fountain That Is Different.

20 % On Your Money

20 % On Your Money

Is a conservative figure of the profits you will get on your money if placed on our shares.

YOUR SECURITY

Colonized land increasing in value 50 to 100 per cent. every year, and on absolute guarantee that we reserve an acre of land for every share paid for.

INVEST today and let your spare dollars grow for you.

The Western Farming and Colonization Co., Ltd.

General Offices: No. 5, Winch Building, Vancouver, B. C.

A. O. U. W. HALL

For rent, lower and upper halls for dinners, concerts, lectures, etc. For particulars, apply on the premises to Mrs. Simpson, Mgr. Phone 1570

SILENT SALESMAN

SHOW CASES

The best Oak or Mahogany, $12 per foot —at— J. D. ROSS PERRY CO., 891 Dufferin St., Vancouver, B.C.

ARE YOU BALD?

Or is your hair getting thin? IF SO CONSULT

Mlle. Berge

who has made the care of the human hair her life's work and through experiments with chemicals and herbs she has discovered wonderful remedies for the hair and scalp.

I stop hair falling almost immediately. I banish dandruff after a few treatments. I grow the hair rapidly, and give to it a lustre and beautiful color (no dye used). Give me a trial and I will prove my statement.

Room 221, Sayward Bldg., Douglas Street.

Hours: 10 to 12, 1 to 5, 7 to 9 p.m.

THE BELL PIANO

THE name BELL on a piano means much. It means the acme of perfection in piano construction, it means a wonderfully serviceable piano at a MINIMUM cost.

WE SELL BELL PIANOS ON EASY TERMS

Montelius Piano House

1104 Government Street, Corner of Fort Street

Pianos to Rent J. F. GALLERY, Mgr. Piano Tuning

BISWANGER

Dealer in Coal and General Teaming

Orders promptly attended to.

Old Esquimalt Road. Phones: F2993

GOLD AND COPPER FREE

The property mentioned below has recently been staked as a gold and copper proposition, which will bring you a subterranean revenue.

60 x 120 feet on Chatham street which we will sell for

$100 Per Foot Less Than Present Market Value

Easy terms can be arranged.

Monk, Monteith & Co. Ltd.

Members Victoria Real Estate Exchange

Corner Government and Broughton Sts., Phone 1402

The change to the warmer weather calls for summer beverages and what nicer

LIQUID REFRESHMENTS

could you possibly want to quench a thirst than any from the following list?

DELIGHTFULLY REFRESHING, PURITY AND HEALTHFULNESS COMBINED

Make your choice and let us include it with your next order.

Rose's Lime Juice, per bottle	50¢
Rose's Lime Juice (cordial), per bottle	50¢
Montserrat Lime Juice, per bottle 40c and	75¢
Stower's Lime Juice, per bottle	35¢
Stower's Lime Juice (cordial), per bottle	35¢
Fruit Syrups, per bottle 40c and	50¢
Welche's Grape Juice, per bottle 35c and	65¢
Smith's Grape Juice, per bottle	25¢
Armour's Grape Juice, per bottle 10c, 20c, 35c and	65¢
Persian Sherbet, per bottle 25c and	$1.00
Eno's Fruit Salts, per bottle	$1.00
Nabob Lemonade Powder, per tin	25¢
Dalton's Lemonade, per bottle	15¢
Thorpe's Soft Drinks, per dozen	60¢
Cliquot Club Ginger Ale, per dozen	$2.25

IF IT'S GOOD TO EAT OR DRINK WE HAVE IT.

H. O. KIRKHAM & CO., LTD

Grocery Dept. Tels. 178, 179	Butcher's Dept. Tel. 2678	Liquor Dept. Tel. 2677

741, 743, 745 Fort Street

LAGOLINE PAINTS

made by

HOLZAPFELS, LTD., ENGLAND

Especialy for shipping work

They dry quickly with a fine gloss, and can be washed repeatedly without being destroyed or washed off

LAGOLINE PAINTS will withstand sea air, spray and rain

MIXED READY FOR USE

Holzapfels Copper Paint and Composition

Are recommended by all who have used them

Lagoline Paints have the same reputation behind them

For Sale by

E. B. Marvin & Co.

The Ship Chandlers 1202 Wharf Street

PORT ALBERNI

Port Alberni values have increased 100 per cent. in the past 18 months. The Alberni Land Company have still a number of lots for sale at the original prices.

44 foot lots from $250
66 foot lots from $300

Terms 1-4 cash and balance over 2 1-2 years at 6 per cent.

CARMICHAEL & MOORHEAD, LTD.

Agents Port Alberni Land Co., Ltd.
601-603 Sayward Building, Victoria. Port Alberni, B. C.
Members Victoria Real Estate Exchange

NEWS OF THE CITY

Charged with Theft—William Johnson was charged before Magistrate Jay with stealing brass from the burned premises of the Canadian Puget Sound Lumber company and was remanded until today.

Companies Struck off Roll—Some twenty-four hundred named companies incorporated under the imperial companies act, 1862-69, will be struck from the B. C. register on the 9th July next if they have not previously complied with the requirements of the act.

Quesnel Hospital Directors—Mr. J. L. Hill and J. P. Davis have been named by the government as official members of the board of directors of the Quesnel general hospital for the twelvemonth ending the 30th April next.

Authorized For Province—The superintendent of insurance has authorized the transaction of business in British Columbia by the Federal Life Assurance company of Canada and the Northwest Fire Insurance company, both under license as required by the statute of 1910.

Assisted School District—The council of public instructions having decided to establish a new assisted school at Killarney, in the Kamloops division of Yale district, the current issue of the provincial Gazette contains a specific re-definition of the boundaries of the new school district.

Officials Named—Notice is given by the registrar of joint stock companies for the province of the appointment of Mr. William J. Watson, of Ladysmith, asc attorney for the Tyee Copper Co., Ltd., and also of the appointment of Mr. Alfred Shaw of Vancouver, as official liquidator under the winding-up act for the Anchor Investment Co., Ltd.

Ask For An Audit—A delegation of three representative citizens of South Vancouver yesterday waited upon Attorney-General and Acting Premier Bowser to present a petition and request of the municipality for an independent government audit of the district's financial affairs during the past few years. The request will be granted and a commissioner named under the public inquiries act.

Vancouver Hospital Inquiry — His honor the lieutenant-governor-in-council has been pleased to appoint Mr. Robert Wetmore Hanington, barrister-at-law of Vancouver city, a commissioner under the public inquiries act to fully investigate and report upon conditions existing in the Vancouver general hospital. Commissioner Hanington will hold his first sitting in the supreme court room of the Vancouver court house on Monday, the 13th inst., at 10.30 a.m.

W. C. T. U. Meeting—The regular monthly business meeting of the W. C. T. U. was held yesterday afternoon with the president, Mrs. Williscroft, in the chair. There was a good attendance. Among the matters brought up for discussion was that of the new men's mission which the union hopes to be able to build in the not too distant future, as the present building on Store street is inadequate for the missions needs. Miss Dorman, matron of the mission, gave her report, which recorded another month's good work, and several other matters of minor importance were also considered.

Y. W. C. A. Musical Evening—There was a large attendance at the excellent musical evening held at the Y. W .C. A. last evening, under the auspices of the young people's music and literary society connected with the association, of which Mrs. Bromley Jubb is president. The chair was taken by the president of the board of managers, Mrs. Frank Adams, who opened the proceedings with a short speech about the proposed new building. Among those contributing to the programme were Miss Griffiths, who sang "Angus Macdonald"; Miss Collis, who gave a pianoforte selection, "Second Mazurka"; Miss Gladys Steinmets, who recited very well indeed for so young a performer, her numbers including "The Inventor's Wife"; Mr. Dalzell, who sang "The Bandolero"; and others. At the close of the programme refreshments were served and much appreciated.

Gift To Public Library—The latest additions to the books of the public library are a handsome gift from Mr. A. W. Vowell, of this city. These include twelve volumes of "The Oriental Series," relating to Japan and China, beautifully bound and illustrated; twenty volumes of the "University Classics," also in good bindings, and ten volumes of a "Nature Library," dealing with the flora and fauna of the North American continent by standard authorities, including a treatise on fishes by Professor David Starr Jordan; "Modern Airbrakes, Their Use and Abuse," by F. H. Dukesmith, illustrated. Altogether this is a very valuable set of works for the readers of Victoria, and one for which they will owe much to the generous donor.

New Companies—Among the new provincial joint stock companies to which certificates of incorporation have been issued by Registrar Whiteside during the past few days are the Armstrong-Okanagan Land Co., Ltd., Auto Transfer Co., Ltd., British Columbia Syrup Refining Co. Ltd., Central Island Power Co. Ltd.; Chase Publishing Co. Ltd.; Confederation Investment Co. Ltd.; Continental Development Co. Ltd., Hastings Sash and Door Manufacturing Co. Ltd.; Kerrisdale Lumber Co. Ltd.; Ladner Investment and Trust Corporation Ltd.; Macdonald's Ltd.; Marsch, Siems-Carey Smith Co. Ltd., Monte Creek Trading Co. Ltd., National Loan and Investment Co. Ltd., National Mortgage Co. Ltd., New Method Laundry Ltd., Parsons Bridge Syndicate Ltd., Pennock and Godfrey Co. Ltd., Prince Rupert Fisheries Ltd., Rupert Cosmopolitan Club Ltd., San Juan Packing Co. Ltd., Siems-Carex Co. Ltd., Stone, Lumber and Shingle Co. Ltd., Trans-Canadian Lands and Financial Corporation Ltd., and Your Co-operative Investment Co., Ltd. The newly licensed or registered extra-provincial companies include Belding Paul Corticelli Ltd., Mazawattee (Export) Co. Ltd., Saskatoon Milling Co. Ltd., United Cigar Stores Ltd., Lindsley Bros. Co., New York Ladies' Tailoring Co., Orinstein and Koppel-Arthur Co., Ltd., and Whatcom Flour and Feed Co.

Will Leave City—Daniel F. Green, who was remanded from the previous day on the charge of threatening his wife, having agreed to leave the city and go to live with a sister living near Cincinnati, was dismissed by Magistrate Jay on that understanding.

Fenian Raid Veterans—The following names have been added to the list of those entitled to the grant to be given by the government for Fenian Raid veterans, compiled by the Imperial Veteran's association: W. Davies, J. Graham, Jas. Keown, Geo. Tate, M. Beck and T. Hallett.

Dog Case Remanded—Sam Watt, of Victoria West, who is charged with keeping a vicious dog, was remanded in the police court until today, after taking the evidence of Mr. Davy, who works at Russell station, and deposed that he was bitten by the dog some months ago.

Libel Case Remanded—The charge brought against Philip R. Smith, publisher of a fortnightly publication, by Miss Nellie A. Glassford, of defamatory libel, by alleging that gambling was carried on at the Dunsmuir rooms, was remanded until Monday morning by agreement between the parties.

City Annual Reports—The annual reports of the various civic departments have been printed and copies of the same can be secured from the office of the city clerk. The volume is a voluminous one, yearly increasing in bulk. All information relative to the work of the various departments for the year 1911 is incorporated in the publication.

Building Permits—Building permits were issued yesterday by the building inspector to Mr. J. B. Baker, dwelling on Haultain street, to cost $2300; to Mr. A. E. Sillick, dwelling on Fifth street, $1900; to Mr. F. P. McConnell, dwelling on Quadra street, $7000; to Mr. P. Lawrie, dwelling on Suffolk street, $3500; to Alderman J. Dilworth, additions to dwelling on Simcoe street, $600.

Street Improvements—Among local improvement works which will come up for consideration at tonight's meeting of the streets committee will be the paving with asphalt of Lewis street from Dallas road to its northerly limit; the paving with asphalt of Belleville street from St. Johns street to Montreal street; the paving of Dallas road from Erie street to St. Lawrence street. In each case the city will contribute one-fifth of the cost.

St. Paul's W. M. S.—On Wednesday afternoon the women's missionary society of St. Paul's Presbyterian church entertained the ladies of the congregation in the lecture room of the church. After a short programme, which was much appreciated by those present, refreshments were served, and a friendly social hour spend. The opening prayer was led by Mrs. D. MacRae. The programme was as follows: Solo, Miss Peatt; paper, "Prayer and Giving," Mrs. J. S. Gordon; solo, Mrs. Bingham; recitation, Mrs. McCoubrey.

Charged With Fraud—Arrested on a warrant issued on December 16 last, Edward Simpson was brought before the police magistrate in the city police court yesterday morning charged "that, with intent to defraud a creditor, the Vancouver Island Coal company, he did unlawfully make an assignment of certain of his book debts, against the form of the statute in such cases." Simpson, who was one of the partners in the coal company, recently returned after an absence from the city. He was remanded until Thursday next on bail of $2000. Mr. George Morphy appeared for the defence.

Will Discuss Bridge—A public meeting to discuss the proposition of the erection of a bascule bridge between Laurel Point and the former Songhees Indian reserve will be held next Tuesday evening at 8 o'clock in the council chamber at the city hall. The various organizations, special committees of which have been appointed to prepare the requisite data relative to the bridge, have finally completed their work and the coming meeting will be given an opportunity of hearing the subject discussed with the complete information secured by the joint committee. Residents of Ward Five and Victoria West are particularly invited.

Security Furnished—In the action brought by Mr. R. G. Barnum, the hypnotist, against Mayor Beckwith and Chief of Police Langley, security for costs has been furnished by the plaintiff. Yesterday his solicitors, Aikman and Austin, supplied the following statement of claim to the officials named: Total receipts refunded to those who paid admission to the theatre on the night of March 7, when the first arrest was made, $390.50; loss occasioned by not being able to give a performance on March 8, $493.25; loss sustained by being deprived from filling engagements in other cities because of their being held here for trial, approximately $9116.25; loss sustained in Victoria for the reason of being prevented by the police from giving performances, $5000, and by way of damages for wrongful arrest, assault and imprisonment, $10,000. The trial of the suit will probably take place next month.

Good Templar Anniversary—The 25th anniversary of Triumph lodge, No. 16, I. O. G. T., was celebrated on Wednesday by a supper and concert in the Soldiers' and Sailors' Home, Esquimalt. A large number sat down to supper, which was daintily prepared by Mesdames Parkinson, Filler and Hicks, after which the hall was prepared for the concert, which commenced shortly after 8 o'clock. Rev. C. M. Tate, grand chief templar, occupied the chair and referred to the fact that the charter of Triumph lodge was originally granted by the Grand Lodge of England and afterward transferred to the Grand Lodge of British Columbia. Vocal music was rendered by the Misses Palmer, Miss Stewart, Miss McEachern, Miss Livingtone, Mrs. J. P. Hicks and Messrs. Spouse and Craig; recitations by Mr. A. Semple, and Mr. Jesse Longfield delighted the audience with his violin solos. During the evening Rev. T. W. Gladstone, grand chaplain, gave a short address on the benefits to be derived by total abstainers.

While returning to Grand Forks from Chesaw, a motor car driven at high speed by J. Loundagin, went over the embankment near Myncaster, Loundagin receiving injuries from which he died a few hours later. His wife had one arm broken, and other occupants of the car sustained minor injuries.

Blouses

Our store is overflowing with the daintiest stock of Blouses that we have had, having been carefully selected from several of the best manufacturers.

All sizes, from 32 to 44. All prices, from $5.00 to . . $1

G. A. Richardson & Co.

VICTORIA HOUSE
636 Yates Street
Agents for Butterick Patterns.

You Would Look Better

With one of our new mode mesh bags, handsomely worked in solid gold, solid silver, gunmetal or German silver. And the prices would be very easy.

VALUES IN

Solid Gold, from $50 to	$60.00
Solid Silver, from $10.50 to	$16.00
Gunmetal, from $1.00 to	$15.00
German Silver, $1.00 to	$15.00
Solid Silver Card Cases, from $10.50 to	$16.50
Solid Silver Purses, from $7.50 to	$15.00

W. H. Wilkerson

The Jeweler

Phone 1906 915. Government St. Victoria

Quong Man Fung & Co.

1715 Government St.

Direct importers of all kinds of Chinese and Japanese silks and furnishing goods of every description.

Call and examine our stock before purchasing elsewhere.

Highfield

The newest and the best subdivision in Suburban Victoria; close to the new car line.

Large Grassy Lots, equal to 2 ordinary town lots, from $550 up

On very easy terms.

Watch for our adv. in Saturday's paper.

A. S. BARTON

Member Victoria Real Estate Exchange

Room 12, McGregor Blk. Tel. 2901.
624 View St., Victoria, B.C.

Phone 2901

A Quiet Meal

—where the usual restaurant noise and odour is missing, may always be enjoyed at

The Tea Kettle

1119 Douglas St., Opp. Victoria Theatre

THE WEATHER

Meteorological Office, Victoria, B. C., at 8 p.m., May 9th, 1912.

SYNOPSIS

The barometer is rising along the coast and fair weather is general throughout the Pacific slope and between the ranges. Showers and thunderstorms are reported in the Pririe Provinces.

TEMPERATURE

	Min.	Max
Victoria	39	62
Vancouver	44	54
Kamloops	50	68
Barkerville	38	60
Prince Rupert	44	54
Atlin	28	44
Dawson, Y. T.	34	54
Calgary, Alta.	36	54
Winnipeg, Man.	48	72
Portland, Ore.	42	66
San Francisco, Cal.	52	58

THURSDAY, MAY 9TH.

Highest	62
Lowest	39
Average	50

Bright sunshine—12 hours and 8 minutes.

Frank Doyle was found dead in his bath at Vancouver on Tuesday morning. Heart disease had summoned him suddenly.

Additional guards are much needed at the New Westminster penitentiary.

PEARL HANDLE BUTTER KNIVES

$1.15 $1.00 75c

These are neat, useful and inexpensive. The handles are of selected pearl, the blades are fine silverplate.

REDFERN THE DIAMOND SPECIALISTS ESTABLISHED 1862 & SON

1211-13 Douglas Street Victoria, B. C.

Y. M. C. A.
Summer Membership

April 15, 1912-Sept. 1, 1912. Seniors, $5; Boys, $3. Terms cash.

This entitles the holder to the use of the Gym with its modern equipment, baths and swimming pool, reading room, social gatherings, outings, games and all outdoor sports connected with the Association.

The World's Standard

Since 1847, the world's standard of fine silverplate has been set by pieces marked "1847 ROGERS BROS."

With this name in mind you will be sure of getting the heaviest grade of silver plate.

Best tea sets, dishes, waiters, etc., are stamped MERIDEN BRITA CO. SOLD BY LEADING DEALERS "Silver Plate that Wears"

COAL

Quality and Quantity is our Success

Hall & Walker

1229 Government St. 'Phone 83

Clothes Line Pulleys

Wire and Linen Clothes Lines.

Washing Machines, Wringers, Clothes Airers, Baskets and Dryers.

THE **COLBERT**

Plumbing and Heating Co., Limited.

726 Fort Street
opposite Kirkhams.

Loose Leaf Memorandum Books

Large assortment in all sizes, just to hand.

BAXTER & JOHNSON CO., LTD.

728 Fort St. Phone 730

DON'T WORRY

About the fit—we will attend to that. All that you have to do is to choose the cloth and we will do the rest.

AH WING

1432 Government St.

P. & B. Waterproof Building Paper

Odorless and Clean

MALTHOID ROOFING

After 25 years' experience, the best roofing on the market

R. ANGUS

1105 Wharf street

廣泰源綢莊

SILK GOODS
RATTAN AND GRASS FURNITURE

Kwong Tai Yune

Lee Block,
1622 Government St.

COAL

More Heat Less Soot
Less Ash, to
PAINTER'S GENUINE OLD WELLINGTON COAL
Try a ton today and be convinced

J. E. PAINTER & SON

Phone 538
Office - 604 Cormorant Street

TO TOURISTS

We have the finest display of IVORY in the city, and we are always pleased to show it to you whether you intend to make a purchase or not.

Lee Dye & Co.

Next to Fire Hall
Cormorant Street, Victoria

Tailored Correctly — and — Fit Perfectly

We guarantee the above in all our Suits.

CHARLIE HOPE

1434 Government Street
Victoria, B. C.

SATURDAY

At 9 a.m. Sharp

We offer our entire stock of new Spring Suits in a range of Misses' and Ladies' sizes at the ridiculous low price of

$16.45

These are all new and up-to-date in style and materials, made up of fine French serges, mixed tweeds, etc., in the best of the season's colorings. Make your selection early.

ON VIEW IN WEST WINDOW

E. E. WESCOTT

McCall Patterns 649 Yates Street

Open daily until 10 p. m.

Best In Town

Natural Pongee, 34 inches wide. SPECIAL—

PER YARD—**45c**

Oriental Importing Co.

1601-3 Government Street, Cor. Cormorant. Phone 2862

Burnside Bargains

HAMPTON ROAD—Large lot, 50x196. Price is $700

LURLINE ROAD—Splendid lot, 50x168. Price is $700

City Land Co., Ltd.

120 Pemberton Bldg. Phone 1675

W. T. Williams S. C. Thomson Albion Johns

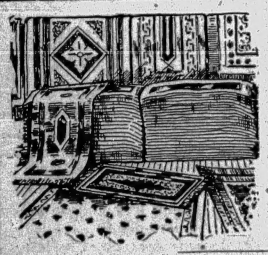

Turkey, Persia India RUGS

We Buy Direct. We Sell at Toronto or Montreal Prices.

Visitors Welcome.

Carter's Oriental Rug Store

Opposite Alexandra Club. 719 Courtney Street.

Clay's Angel Cakes

Fresh every day

ORIENTAL CAKE

A favorite with our patrons. Try them.

CANDY DEPARTMENT

Just arrived, Cadbury's King George Chocolates. Something especially choice.

CLAY'S

519 Fort St., Branch Bakery Tel. 101 Yates St.

NEW ARRIVALS

For Week-end Shoppers

New and seasonable goods just to hand. Just think over these prices:

Screen Doors $1.00
Screen Windows ..... 30¢
Oil Stoves, up from $1.10
Lawn Mowers $2.75
Bissell Carpet Sweepers $3.25

Also New Mechanics Tools

PHONE 2440

ISLAND HARDWARE Co.

707 FORT ST. (NEXT TERRY'S) VICTORIA

NEWS OF THE CITY

Contracts Awarded—Contracts for supplies for the Provincial Home at Kamloops have been awarded to John Milton for coal and wood; R. H. Bell, meats; J. H. Clements, drugs; Burris Bros., clothing; Wilson's Cash Grocery, groceries; J. L. Gordon, undertaking; and B. M. Tisdall, bread.

Hospital Mass Meeting—It is hoped that all interested in the plans now on foot to provide Victoria with a new hospital, will attend the mass meeting to be held in the Y. M. C. A. auditorium this evening, under the auspices of the W. A. to the Jubilee hospital. The chair will be taken by the president, Mrs. Harold B. Robertson, who will be supported by Mr. Leonard Tait. The meeting will open at 8 o'clock. All city clergymen and representatives of all local societies, trades unions and orders are extended an invitation. Letters were sent all these, but from some cause a number appear not to have been delivered.

Agriculture in North—Mr. W. E. Scott, Deputy Minister of Agriculture, having completed his tour of inspection in the Queen Charlotte islands, has left by the steamer Rover for the Naas river valley, Road Superintendent R. O. Jennings accompanying him. The Rover will take the party up the Naas as far as Fishery Bay, where they will transfer to the launch Knox, which will carry them to Gwinsche. Thence they will proceed as far up stream as possible in canoes. The intention of Mr. Scott and his party is to voyage up the Naas to the headwaters of the Kitsumkalum, and follow that valley down to the Skeena along the Telegraph trail, which also is the surveyed line for a branch of the Grand Trunk Pacific.

Coal Mines Examiners—Notice has been given by the Provincial Department of Mines that the following gentlemen will constitute the board of examiners for coal miners in the vicinity of the Princeton Collieries for the unexpired portion of the current year: Representing the owners, Mr. Robert Gourlay; alternates, Mr. Michael Louden and Wm. Forsyth; and secretary, Mr. Arthur W. Courtney; representing the miners, Mr. John Wiley; alternates, Messrs. David Forsyth and Henry Fox. The attention of mining men throughout the province is again directed to the fact that all British Columbia Free Miners' certificates expire with the current month, and that holders of these will be well advised to secure renewal on or before the 31st instant.

No Mounted Force Needed—In reference to the report given currency by various western newspapers that the scope of the Royal Northwest Mounted Police is likely to be extended shortly to embrace British Columbia, under an agreement with the provincial authorities, the Attorney General's department gives a complete and specific denial. Such proposals have from time to time been advanced, but upon each occasion it has been felt that the system of the R.N.W.M.P. and the use of mounted men generally is inappliciable to the physical conditions of this province and its necessities. Veterans of the R.N.W.M.P. have frequently served on the Provincial force and with no more general satisfaction than given by other members of that body.

Formal Opening of Bridge—It has been officially decided that the formal opening of the new trans-Columbia bridge at Trail takes place on the 24th instant. Hon. Thos. Taylor, minister of public works, having been asked to take a principal part in the ceremony. The Trail board of trade will tender a complimentary luncheon to the invited guests, whom, it is expected, will number about 40, including members of the provincial cabinet, the mayors and presidents of the boards of trade of Nelson, Rossland and other interior cities, and representatives of Salmo, Erie, Fruitvale, Columbia Gardens, Waneta and Pend d' Oreille. It was the intention to have had Premier McBride formally open the bridge, but a cablegram from the first minister conveyed the intimation that he will not have returned from London in time for the ceremony.

School Bylaw—The school board decided at its last meeting to approach the city council with a view to having the school bylaw, which provides for the raising of $115,000 on debenture stock, submitted at as early a date as possible. The chairman, Mr. George Jay, and the building and grounds committee of the board were appointed a committee for this purpose. In regard to the general health of the school system it was reported by Dr. Raynor that conditions were good, there being very little disease, a few zymotic cases being all that could be mentioned. He recommended the purchase of a vacuum cleaner in order to counteract the effects of dust. The secretary's report showed that the expenditure up to the end of April amounted to $19,207, as against $54,603 appropriated. The offer of Miss Frances Hallam, of the Women's Canadian club, to assist the board in carrying out any patriotic demonstration in connection with the celebration of Empire Day was accepted with thanks.

Hearing Adjourned—Hon. W. R. Ross has adjourned until June 15 the further hearing of the dispute which has arisen between the Pine Creek Flume Co., Ltd. of Atlin, on the one hand and the Pine Creek Mining Co. Ltd. and B. C. Gold Mining Co. Ltd., on the other hand with reference to water supply. The plaintiff company, which was represented at the hearing by W. M. McKay of Vancouver, claims that there is available in the creek much more water than the 17,000 miners' inches to which the other companies are entitled. This contention is disputed by the Messrs. Bodwell & Lawson, the representatives of the other company. At the hearing before Mr. J. F. Armstrong, the chief water commissioner, a decision was given against the Pine Creek Flume Co., whereupon an appeal was taken to the minister himself. Mr. Ross after hearing both sides came to the conclusion that he should have further information and will send an expert to examine the creek and report to him personally.

Nanaimo Land Registry—The question of securing a land registry office for the City of Nanaimo is to be reopened as soon as Premier McBride returns from the old country, when a deputation from the Coal City will visit Victoria with the object of presenting arguments in support of their application for the consideration of the prime minister.

Inquiry Closed—The commission of inquiry which Mr. W. A. MacDonald, K. C., has been holding into the state of title to certain properties in North Vancouver and Point Grey comes to a close today. Opportunity is to be afforded anyone, either personally or by counsel, to advance any argument why the government should not enforce the provisions for the reversion to the Crown of every fourth lot of the subdivision affected by this inquiry.

Plans Deposited—There have been deposited with the minister of railways for the province, in accordance with the requirements of the railway act, plan and profile of a proposed crossing over the tracks of the B.C.E.R. Co. by the Canadian Northern Pacific railway, between New Westminster and Chilliwack, together with plan and profile of interlocking plant at the same point, between Young Road and Yale Road station. The approval of the minister has been given in both instances.

Success of Hatchery—Mr. R. T. Rodd, the officer in charge of the Dominion hatchery at Stuart Lake, Cassiar, has just returned to Victoria upon the completion of his season's work. He reports that seven million two hundred thousand eggs were taken and six and a half million fry released, which, while not the largest output of the hatchery, is regarded as a very satisfactory season's work. Eggs were taken last year from August 28, and the first of the fry released on March 26, being placed in the creek, where they will remain until July, passing thence down into Stuart Lake, Stuart River, Nechaco, the Fraser and finally the open sea.

Corner Stone Laid—The corner stone of the new provincial courthouse and public building at Revelstoke was laid with ancient Masonic rites last Saturday, Hon. Thos. Taylor being one of the chief speakers of the day, and Grandmaster Burde also bearing a conspicuous part in the ceremony. One of the largest gatherings of citizens ever assembled at Revelstoke witnessed the ceremony. The public and high school pupils, carrying flags, the local Masonic lodges and government officials, with bands playing, marched to the courthouse site, where speeches were delivered by the mayor and the minister of public works, patriotic songs being given by the children. Hon. Mr. Taylor returns to Victoria tomorrow.

Logging Contract Let—A contract has been given to Messrs. Weise Bros., an American logging firm, by the Canadian Pacific Lumber company of Port Alberni for the getting out of a large quantity of timber on the limits of that corporation tributary to the company's mills at the new Island railway terminal. The force of loggers at present employed is to be practically doubled and a logging railway running to the hills from three to five miles.

Grant to Hospital—Following up his promise, given during his visit to Merritt on the occasion of the opening of the Nicola Valley general hospital, Hon. Dr. Young, prior to his departure for the east, transmitted to Mrs. R. F. Rankine, secretary of the Ladies' Auxiliary of the Nicola hospital, a cheque for $1000. This money is to be used by the members of the auxiliary for the benefit of the hospital, in such manner as the ladies deem most advisable. The recipients very greatly appreciate not only the handsome contribution toward their good work, but equally the promptitude by which the ministerial promise has been redeemed.

UNIVERSITY PLANS

Competition Extended Until November —Architects Practicing in Province February 21 Eligible

At a meeting of the provincial executive it was decided upon the recommendation of the responsible minister to amend the instructions and regulations governing the competition for planning the Provincial University building by extending the time for the acceptance of plans to November 1 in this year.

It was also decided that any architect who was actually practising in Canada on February 21 last, when notice of the competition was made public, shall be regarded as an eligible competitor.

The assessors to pass upon the plans submitted in this noteworthy competition will be the Hon. the Minister of Education, the president of the university, the chairman of convocation, two British Columbia architects who are not competitors, and Mr. W. P. Caroe of London, England.

INCREASES PAY OF ISLAND ROAD GANGS

Workman Will Get $3 Per Day Instead of $2.75—Oiling of Roadways Still an Experiment

Recognizing the increased cost of living at the present time on Vancouver Island, and having regard also for the current standard of wage paid in private employment, the Public Works Department of the provincial government has decided to increase the scale of pay for road workmen on Vancouver Island to a minimum of $3 per day, the rate of $2.75 having heretofore prevailed.

With respect to the announcement credited to Hon. Thomas Taylor by various Interior papers, to the effect that it had been determined to adopt the oiling system on trunk roads throughout the province, with the object of making the highways impervious to rainfall and allaying the dust, it is stated officially that the minister has been somewhat misquoted.

While it has been decided to oil certain of the mainland roads upon which experiments have bee made during recent months, the suitability of the treatment to Vancouver Island roads has not yet been determined, and experiments as to the best method to be pursued in respect to these will probably be continued during the current season.

Third Suicide in Family

ST. THOMAS, May 9.—The body of Mrs. James Wallis, a widow, 65 years old, was found in a well this morning. She had been ill, and her son had just arrived from Saskatchewan to take her back with him. This makes the third suicide in the family.

POLICE ARE HOT ON TRAIL OF OUTLAWS

Avenues of Escape Have Been Closed and with Increased Force in Pursuit Capture Seems Certain

Telegrams from Police Superintendent Colin S. Campbell to the attorney general's department report that Moses Paul and Paul Spintlum, Indian outlaws, are still successful in evading capture, although the police posses have been for three days past close upon their trail. It is believed that the outlaws are heading for the Chilcotin hills and that all avenues of escape have been closed.

Superintendent Campbell notes that great difficulty has been experienced by the police in securing suitable horses for the chase. They picked up one of the ponies of the hunted men, but it had evidently been abandoned and a substitution made by stealing a horse from the James' ranch.

Additions are being made to the police forces and no step neglected that would be likely to promote success in the apprehension of the much wanted Indians.

APPOINTMENTS TO PUBLIC SERVICE

Among the provincial public service appointments of the current week are those of Dr. Robert A. Mossman of Nakusp, to be a coroner in and for the province; Mr. Hugh Bowden as the first police magistrate of the new city of Salmon Arm; Messrs. John Montague Burgoyne, James Hay and John Angus McLean, as clerks in the land registry office at Vancouver, and Messrs. John H. O'Keefe and George Flamank, as clerk in the land registry office here, these appointments dating from the 1st April last; Miss Agnes Moscrip Pattison, as a stenographer in the land registry office at Vancouver, her appointment dating from the 1st April ultimo; Mr. R. G. Chamberlin, of Vancouver, to be a warden in the provincial gaol at that city; Messrs. Frank Leslie Reynolds of Nanaimo, Richard Guy Mellin of Sooke, Charles Hicks-Beach of Hazelton, and James A. MacGown of Abbotsford, as notaries public; Major P. D. Tofft, of Vancouver, as a commissioner for the taking of oaths under the Provincial Elections Act for the Vancouver city electoral district until the close of the present year; Mr. David B. Lazier of South Fort George, to be a provincial medical health officer; Messrs. R. G. Smith and Walter Carter, to be convict guards in the provincial gaol here, under appointments dating from the 1st ultimo; and Mr. Herbert Killam and Miss Flora Edna Hepburn, to be clerks in the Legislative library from the 1st of last month.

VALUABLE PRIZES FOR FIELD CORPS

Department of Agriculture Arranges Competitions for Encouragement of Industry in Province

The provincial department of agriculture has decided to extend for one week, or until May 22, the time within which Farmers' Institutes may send in their entries for the field crop competitions for the present year. The time for receiving individual entries, June 15, has not been changed.

The competition will include twelve kinds of crops: oats, barley, wheat peas, potatoes, turnips, mangolds, field carrots, fodder corn, kale, red clover and alfalfa.

There must be not fewer than ten entries for each kind of crop and no person may compete for prizes offered by more than one Farmers' Institutes. There will be at least seventy-five dollars offered in cash prizes for each kind of crop.

This will be made up of $40 contributed by the Dominion government, $20 by the Provincial government and $15 by the Farmers' Institutes competing.

The provincial government will in addition furnish expert judges and pay their expenses. The entry fee to be charged competitors is at the discretion of each Farmers' Institute.

OBITUARY NOTICES

Smith—The funeral of little Cyril Smith will take place this afternoon at 3 o'clock from the family residence, 2827 Cedar Hill road, Rev. F. T. Tapscott officiating. The interment will be at Ross bay cemetery.

Dodd—The remains of the late Mr. Sidney Dodd have arrived in the city from Ladysmith. The deceased, who was 24 years of age, was the son of the late Captain Dodd, and is survived by his mother, who lives in this city; a brother, Mr. Harry Dodd, of Telegraph Creek, and two sisters, Mrs. Krumpholtz, of Victoria, and Mrs. F. Bishop, of Dawson. The funeral will take place this morning at 8.45 from the Victoria Undertaking Parlors.

Doran—The funeral of the late Mrs. John Doran will take place tomorrow morning from the family residence, "Derravaragh," Esquimalt road, and at 8.30 from St. Joseph's church.

Brown—The funeral of the late Mrs. Margaret Brown took place yesterday afternoon from the residence of her son, Mr. William Brown, corner Quadra street and Tolmie avenue, to St. Luke's church where service was conducted by Rev. H. A. Collison. The remains were afterwards interred in Cedar Hill cemetery. A number of friends of the deceased attended the obsequies. The pallbearers were Messrs. C. Chislett, W. Evans, J. Lucas, Thos. Ash, S. Jennings and J. T. Higgins.

Births, Marriages, Deaths

MARRIED

TAYLOR—WINTERBOTTOM—Richard Radcliffe Taylor, of Victoria, youngest son of the late R. R. Taylor, Ormerod House, Richmond road, to Annie Winterbottom, only daughter of Mrs. M. Winterbottom, 148 Spence street, Winnipeg, formerly of Bolton, Lancashire, England. At Christ church, Winnipeg.

DIED

DORAN—At the family residence, "Derravaragh," Esquimalt road, on 8th inst., Margaret, relict of the late John Doran, aged 74 years, a native of Walsh, County West Meath, Ireland.

The funeral will take place on Saturday, 11th inst., at 8:30 a. m. from St. Joseph's church, Esquimalt. No flowers by request. Interment, Ross Bay cemetery.

Guitars, Banjos, Mandolins

We have the most complete and up-to-date stock of Guitars, Mandolins and Banjos in the province. The world's best makes are represented, including the

"Gibson"
"Washburn"
"Artist"
"Echo"

We can supply you with an excellent instrument at prices ranging from

$5 to $75

You can pay for it at the rate of $1.00 per week if you wish.

Fletcher Bros.

1231 Government Street Telephone 885

Sole Agents for Columbia Records and Talking Machines

WESTHOLME GRILL

Strangers coming into town should lose no time in paying us a visit and become acquainted with Jimmy, the manager. Everyone is made to feel at home. Best of Cuisine and Service and the best Wine Cellar in the city to draw from. It will be a great convenience if our regular city patrons would reserve tables by 'phoning 2970.

JIMMY MORGAN, Manager.

LAWN ROLLERS $22, $20, $18—Balanced handles, double rollers—will not tear the grass when turning.

LAWN MOWERS, $13.50 to $4.50

Drake Hardware Co.

Seasonable Clothing

At The Duck Block

SUITS, HATS, COLLARS, OVERSHIRTS, TIES, CAPS, JERSEYS, PYJAMAS, FOR MEN, YOUTHS AND BOYS

Arthur Holmes

1314 BROAD STREET

FAIRFIELD SPECIALS

8-room cement block house, fully modern, with garage; facing Beacon Hill Park, close to car. Terms $12,000

Lot, corner of Linden and Oxford, handsome building site Terms. Price $2,200

C. G. GUY & CO.

1009 Government Street Victoria.

VIEW STREET

Near Cook—60x120

With well kept 6-room bungalow, stone foundation, stone wall fence, nice garden and lawn. Will rent easily at $35 per month. Good buy—on terms.

ELLA & STEWART

1314 Government Street

Quitting The Boys' Clothing Business

All goods are spring and summer stock. Boys' Tweed Norfolk Suits, ages 5 to 10 years. Regular price, $5.00—

Closing Out Price........... **$3.80**

The above is a sample of how we're reducing prices. All other boys' suits and clothing apparel proportionately reduced.

Boys' Outfitters **PEDEN'S** Gents' Tailors

SAYWARD BUILDING. DOUGLAS STREET

Better See Hinton's

With Spring cleaning almost finished, housewives should not fail to see our glorious display of Electroliers. Art Glass Domes and Centre Lamps, in designs to blend exactly with the furniture and walls of any room in the home.

The Hinton Electric Company, Ltd.

Boat Builders and Launch Engine Experts

Government Street Phone 2245

Activity On Shelbourne Street

There is an excellent chance that Shelbourne street will be extended. If this is done the street car will likely follow Shelbourne to Mount Douglas Park. Adjacent values will advance as soon as the report is confirmed. Now is the time to buy.

Two corners of Shelbourne and Haultain streets, 41x141, easy terms; each **$900**

Corner Haultain and Asquith and corner of Haultain and Cecil, each 50x110, on terms **$1,050**

Irving Road, just south of Fairfield Road, 50x240. Note the depth. Usual terms.......... **$1,500**

Jno. R. Bowes & Co.

643 Fort Street, Phone 2724

ALBERNI

On the 2-mile circle, certainly the choicest 160 acres in block on the market today. Fronting on two roads, no rock, easily cleared. Terms over 4 years. Price, per acre....... **$210**

Shaw Real Estate Co.

Members of the Victoria Real Estate Exchange

Phone 1094 302 Pemberton Block, City.

We Always Keep a Large Stock of Beautiful Suitings

Charlie Bo

Ladies' and Gents' Tailor.

1605 Government Street

Next Oriental Importing C

A Steaming Cup of **POSTUM** has shown many a person the "Road to Wellville."

"There's a Reason"

Yverdon Kindergarten and Preparatory School

1311 STANLEY AVENUE

Summer term commences Monday, April 15th. The principal, Miss Gulland, N. F. U. will be free to interview parents and guardians from 10 a.m. to 4 p.m. on Friday, April 12th.

MATTERS OF MOMENT IN WOMEN'S REALM

Let in the Sunlight

Women are very slow to learn that the sun is the greatest health giver. No dangerous germ can live long in the sunlight. Yet there are thousands of housekeepers in Victoria who draw down the window shades as soon as the sunlight begins to fall into a room. The only exception is the kitchen, where the floors are bare or covered with some material that cannot be faded. The consequence is that many drawing rooms feel like cellars and that as soon as a bedroom door is opened a close unhealthy smell is noticed. The kitchen, itself is too often placed on the north side of the house so that it may be cool in summer. The closets in which are kept the clothes of food are sun proof. Yet people wonder that from time to time scarlet fever appears. They wash and clean diligently enough, but the sunlight, nature's greatest germicide, is not let in to annihilate tuberculosis exists among them or that the tubercles or to destroy the scarlet fever germs that sometimes lurk even after disinfection in the seams of unsunned garments. Better replace faded carpets than pay doctor's bills, or, worse still, be forced to send a loved one to the sanitarium.

The stranger under our roof has a right to a bedroom from which sunlight and fresh air have driven every germ which can cause illness. Not only should blinds be raised in the day time but the windows should be opened to allow the foul air which accumulates near the top of a warm room to escape. There are comparatively few houses in Victoria which are not large and airy enough to be healthy if only their owners would raise the blinds and open the windows. It is so much easier to prevent illness than to cure it. If sunlight and fresh air are requisites in a sanitarium, they are needed yet more in the home. The preservation of health is more important than the cure of disease.

Precaution Taken

The Superintendent of Schools, Mr. E. B. Paul, last week sent a circular to the teachers of the public schools, reminding them of their responsibility for the conduct of pupils on the way to and from school, and calling attention to the danger of jumping on loaded drays or carts. It may, therefore, be taken for granted that the teachers will do all in their power to prevent the practice. If parents, whose interest should be much greater where little children are concerned, only do their duty the practice will be stopped.

Julia C. Lathrop

The United States has established a Children's Bureau of the department of commerce and labor and placed at its head a woman. Miss Lathrop has proved her interest in children by her work for social betterment in Chicago. She was one of the assistants of Miss Jane Addams, of Hull House. Miss Lathrop is not one of those who look at any social problem from a distance and tries to remedy evils of whose causes and effects she knows and understands little. She is in benevolent work because she loves the people who suffer in large cities and understands their ways. She is in the prime of life, having graduated from Vassar College twenty years ago. She has remarkable administrative ability and, like all students of present day conditions, sees in the degradation of the children the ruin of the country. To prevent injury to them by overwork, too low wages and improper conditions is the aim of the bureau. The business Miss Lathrop must direct is the collecting of information from all sources which has any bearing on the welfare of children and to circulate this throughout the country. Her appointment to such an important position is a real tribute to the ability of women to care for the children of the States.

Friday's Meeting

On Friday night a public meeting is to be held to consider the hospital situation. This is not a woman's meeting. It is realized by the hospital workers that, if success is to be attained, men must be interested. Yet there should be a very large attendance of women at a meeting in which hospital matters are to be discussed. Though many women have not much money at their disposal, except that which they receive for household expenses, all have influence. More than that, the needs of a hospital appeal specially to them. Those who are frequent visitors or have been patients at the Jubilee hospital know well under what disadvantages nurses work in this building. That everything possible under the circumstances, is done for every patient all who know the institution bear testimony. But there is no need here to set forth the many reasons why Victoria should have a new hospital. Those who have a perfect knowledge of all the conditions will speak at the meeting, and every one who can do so should be present to hear what they have to tell.

The care of the sick is one of the most important things with which any community has to deal. Only the capacity of the Y. M. C. A. auditorium should limit the audience at the meeting on Friday to listen to plans for raising a fund to build a new and thoroughly equipped hospital. Citizens have here an opportunity to work together for the good of their city and everything that women can do to forward the project should be done promptly and heartily. The first step is the holding of a large and enthusiastic public meeting.

PLUGGER.

Again the Hatpin

Those who hoped that women had given up the practice of wearing long hatpins must be vexed and disappointed as the season advances. In every street car the eyesight of some passenger is endangered by the steel point protruding from the crown of a hat. It would be considered ridiculous to wear the elastic which a quarter of a century ago held broad-brimmed hats in place. There are signs that we may some day return to the broad ribbon strings of our grandmothers. The sooner the better, unless some safe substitute for the hatpin is found.

A few days ago a gentleman was so badly injured in Seattle by a hatpin that it is feared he will lose his sight. The wonder is that such accidents are not frequent occurrences in Victoria. This is one of the evils which women need no help to reform.

A Harmless Proceeding

The New York suffragists may do some good if by wearing inexpensive hats, they draw attention to the tyranny of the milliner. If women will sit down and consider how much more they pay for their head covering than the intrinsic value, plus a very liberal margin for the skill and taste of the designers and makers, they will perhaps think that a temporary boycott of expensive hats would do no harm. We all know that the making of artificial flowers is very badly paid and that one of the worst of the sweated industries is the manufacture of willow plumes. Neither ribbons nor the braid of which hats are made ought to be expensive when the prices of labor and material are considered. There are hats of which the materials are really valuable and the ladies who have the money to pay for these have the right to do so. But to charge girls and women of very limited means many times the value of what is, in most climates, a necessary article of dress, is an injustice that should be remedied, and it may be that the New York suffragists have taken the first step in a needed reform.

The Kettle River valley construction gangs have reached Carmi.

The Citizens' association of Hope has been re-organized with Mr. A. E. Raab as president.

A Vancouver assize jury has found Dominic Gentilo not guilty of shooting with intent to kill Hoe Esposito.

ADVERTISING READERS

S. P. C. A. cases of cruelty. Phone. Inspector Russell, 1921 secretary's phone L1733.

Meet me at the James Bay Grill. We'll dine together at 6:15.

Lame back is usually caused by rheumatism of the muscles of the back for which you will find nothing better than Chamberlain's Liniment. For sale by all dealers.

Merchants' Lunch will be served as usual from 12 to 3 at the Sandringham, 729 Fort street, on and after January 2.

Builders, Notice.—Doors, windows, glass, etc., in stock. Get our estimate; phone R1998, 1037 Fisguard Street. R. A. Green and Co.

Bargains

PRIOR STREET—4 lots, each 50x130, between Hillside and Kings Road. The only vacant property in the block, level, very high and the best absolutely in every regard on Prior Street. **$6000** for the four and there is nothing around as cheap. These will cut up into five 40ft. lots. Just have a look at this lovely block. Just outside the half-mile circle. Good terms.

FISGUARD STREET —Between Quadra and Cook Streets, fine 6-room house, lovely garden, lawn, prettiest home on the street, lot 50x140. **$7750** on 3 years terms. Just value property around here and you will find that the ground alone is worth the money. We have nothing as good within the half-mile circle.

TOLMIE AVENUE — The city boundary, and almost sure car line. Swell 50x140 lot in grass, no rock, for **$800**. $100. cash, balance over three years or monthly. This is good.

HOLLYWOOD CRESCENT—Corner of Beechwood Avenue, 50 138, facing the water, level, no rock, paved streets, sidewalks, and the finest location in the city as regards water view property. **$1800**, on easy terms.

CORNER OF LEIGHSTON ROAD AND HULTON STREET—Well within the city limits. We have 4 lots, a quadruple corner, that can be delivered for **$3200.** The size is 140x105. There are no lots less than $1000 for many blocks around. Good terms.

COLLINSON STREET—50ft. lot fronting on Collinson and Fairfield road, with a fine 6-room house. Two blocks back of the Empress hotel, and within a few minutes of the centre of the city. **$6100**, about $2000 cash and entire balance on mortgage.

IF YOU HAVE $2500 not working, and are anxious to make $5000 out of it quickly, ask us about that 1-acre block within mile circle that the owner is compelled to sell. We can guarantee what we say. Put us to the test.

Several good rooming houses for sale, cheap.

If you have anything as cheap as the above properties we are open to conviction. We cannot find anything ourselves. If, by any chance, you have something, we want to hear about it. It won't last long.

Deppe Goode & Co.

1214 Government St. Phone 1446

SPECIAL THIS WEEK

All $35 and $40 suits made to your order this week only

$25

Latest patterns to select from. Style, fit and workmanship guaranteed.

Herman & Goodrich

848 Yates Street

James Bay Residences

Handsomely designed and artistically finished with all modern improvements, on a large lot with splendid outlook is an 11-room residence on Olympia Ave., near Dallas Road. Two spacious bathrooms. This residence is nearing completion and the interior finish as to colors can be made to suit purchaser. The price is **$12,000** on easy terms.

Handsome and modern residence of 7 rooms on lot 53x120, Niagara Street, near the park. This can be purchased for **$6500,** on terms and is ten per cent below its actual market value.

Other James Bay residences on South Turner, Rithet and Dallas Road.

JAMES BAY LOTS

55x130, corner Dallas Road and South Turner. Price **$6000.** This is a choice location and moderate price.

48x120, Olympia Avenue, with use of lane just off Dallas Road. Price **$4000.**

Two lots on South Turner **$3200** each.

Two and six-tenths acres on Cedar Hill cross road, well within the three-mile circle. This is r ploughed field of the finest soil, without vestige of rock. Will grow anything that can be grown in vegetables or fruit. Price $4000 on easy terms.

L. H. Ellis

Room 6, Moody Block

Corner Yates and Broad Streets

Phone 940. P.O. Box 110.

Member Real Estate Exchange

CLIMAX

LAWN SAND

Kills moss and weeds, saves new seeding. Its a valuable fertilizer.

One trial with convince you.

1 lb. tin, **40¢**, 7 lb. **$1**

A. J. Woodward

616 Fort St. Victoria, B. C.

Sole Agent for B. C.

Chas. R. Serjeantson

517 Sayward Bldg. Phone 2979

Builders' Buys

Brooke St.—70x124 at ... $1650

Hamley—90x160 at ... $2450

Prior St.—50x110 at ... $1650

Arnold—45x177 at ... $1300

Sutlej—48x135 at ... $2200

Cambridge—Near Dallas at $2200

Moss—Near Dallas at ... $1850

Howe—Near Dallas at ... $2000

Cook St.—50x120 at ... $2800

Service—Double corner ... $1750

Harriett Rd—Near Burnside 5 lots en bloc each ... $1100

Cedar Hill Rd—100x165, on highest part; magnificent view for ... $1650

HOUSE DRESSES

In best quality prints and ginghams, plain and semi-fancy styles, panelled backs. Prices, $3.25 to **$1.50**

We show these in high or square necks and short or long sleeves.

Ladies' Wash Dresses From $8.25 to $3.50

In whipcords, cotton suitings and prints, many of which are neatly finished with sailor collars and trimmed cuffs, also embroidered yokes or plain square cut Dutch necks.

ROBINSON & ANDREWS

642 and 644 Yates St. THE CASH DRY GOODS STORE Phones 656 and 658

Do You Go Where You Can Get

THE PUREST AND FRESHEST GROCERIES?

Do You Go Where You Can Get the Best Service?

THE WEST END GROCERY COMPANY

supplies nothing but the PUREST and the FRESHEST Groceries and the service is the best in the city. We can also show you a good substantial saving on your food account.

Green Peas, Petit Pois, special value, 2 tins for........ **25¢**

Fresh Local Asparagus, 2 lbs. for........ **25¢**

Fresh Rhubarb, 6 lbs. for........ **25¢**

Nice Local Cauliflower, each 20c and .... **15¢**

Nice Large Prunes, per lb. .... **10¢**

Kootenay Jams, 5-lb. tin .... **85¢**

FRESH SPRING LAMB, FRESH PORK, YOUNG CHICKENS.

Fresh Tomatoes, Lettuce, Young Cabbage, Green Onions, Green Peas, New Potatoes, Radishes, Cucumbers. Fresh Strawberries every day.

THE

WEST END GROCERY CO., LTD.

Phones 28-88-1761 Government Street

See Us On Any Of These For It Will Pay You

McPherson Avenue, 6-room house with pantry, bathroom, and everything beautifully finished; $1,000 cash and balance to arrange. Price **$5,000**

Robertson Street, 6-room house, everything new and up-to-date. A fine buy. One-third cash, balance to arrange. Price **$4,750**

Near Burnside and new car, 5-room house, hot and cold water, electric lighting, bath, pantry, stove, etc. Lot 60x117; fruit trees and chicken house. Easy terms. Price..... **$2,600**

Corner Carroll and Arbutus, 6-room house, cement foundation, furnace, laundry trays, septic tank, etc.; $1,250 cash and balance to arrange. Price **$4,750**

Best Buy on Cedar Hill Road, 48½x158½. One-third cash and balance 6, 12 and 18 months. Price **$1,250**

Joseph Street. The go-ahead district, 50x120. We can give special terms on this. Price.......... **$1,260**

We Have a Beautiful New House on Hollywood Crescent. Call and see a photograph of the prettiest situation in the city, on very easy terms, at.......... **$5,500**

The Almoure Agency

Phone 770 325 Pemberton Block

CHIVERS' MARMALADE

20¢ Per 1-lb. glass.

ERSKINE'S GROCERY

Cor. Johnson and Quadra

Phone 106

Corrig College

Beacon Hill Park. Victoria, B. C.

Select High-Grade Day and Boarding College for Boys of 7 to 16 years. Refinements of well-appointed gentlemen's home in lovely Beacon Hill Park. Number limited. Outdoor sports. Prepared for Business Life or Professional examinations. Fees inclusive and strictly moderate. Three vacancies. Summer term, April 15th.

Principal, J. W. CHURCH, M. A.

Cordova Bay waterfront—Ten and a half acres of beautiful waterfront for **$7,500.** Terms one-third cash, balance to arrange.

Elk Lake—Seven and a half acres, with 7-room house, all in cultivation; about 500 fruit trees and quantity of small fruit. Splendid home for gentleman. Good water. Price **$10,000**; cash $3,000, balance in 1, 2 and 3 years.

Business Buys—Fort St., 120 feet on Fort St. and 120 on View St. Price **$30,000.** Good terms given.

Warehouse property with guaranteed trackage, nearly opposite Blanchard St. depot, 93 feet frontage. Price **$10,000**; cash $4,000, balance 1, 2 and 3 years.

Douglas St. and Kings Road—110 feet on Kings Road, next to Douglas St. corner. Price **$150** per front foot. Note: 11 feet is expropriated by city off Douglas St., bringing this property almost to the corner. Enquire into this.

View St.—60x120 feet near Douglas St. Price **$850** per foot. This is $200 a foot less than next lot is held for.

For further particulars apply

C. S. WHITING

Rooms 11 and 12, Promis Block

Phone 1400. 1006 Government St.

The Sporting World

BEES HAD HARD LUCK YESTERDAY

Victoria's Ball Team Outhit and Outplayed Portland and Yet Lost Game—Beavers Again Victors

Yesterday's Results

Portland, 4; Victoria, 3.
Vancouver, 4; Spokane, 2.
Tacoma, 2; Seattle, 1.

League Standing

	Won.	Lost.	Pct.
Portland	13	10	.565
Vancouver	13	10	.565
Victoria	11	10	.524
Spokane	10	10	.500
Tacoma	9	12	.428
Seattle	9	13	.409

PORTLAND, Ore., May 9.—Both Veasey and Wilson started off bad today in the game between Portland and Victoria, and by the end of the third inning each team had secured three runs. Wilson was replaced by McCreery, who held Portland to one run, while Veasey tightened up and was not hit again in the game. The score:

Victoria—	A.B.	R.	H.	P.O.	A.	E.
Stadlie, l.f.	1	1	1	2	0	0
Adams, c.f.	4	0	0	1	0	0
Kennedy, r.f.	5	0	2	2	0	0
Meek, c.	3	0	0	5	1	0
Nordyke, 1b.	3	0	0	10	0	0
Kellar, 2b.	3	1	0	2	2	0
Brennan, 3b.	3	0	1	0	2	0
Rawlings, s.s.	4	1	1	2	2	0
Wilson, p.	1	0	0	0	1	0
McCreery, p.	1	0	0	0	1	0
*Merritt	1	0	0	0	0	0
Totals	29	3	5	24	10	0

*Batted for McCreery in ninth.

Portland—	A.B.	R.	H.	P.O.	A.	E.
Mensor, 2b.	2	1	1	4	2	0
Speas, c.f.	2	1	1	3	0	0
Fries, r.f.	3	1	1	2	0	0
Strait, l.f.	3	0	0	4	0	0
Williams, 1b.	4	1	1	6	0	0
Moore, c.	2	0	0	8	1	3
Kibble, 3b.	1	0	0	2	3	0
Coltrin, s.s.	3	0	0	3	1	0
Veasey, p.	3	0	0	0	2	0
Totals	23	4	4	27	9	3

Score by innings:

Victoria	0 3 0 0 0 0 0 0 0	3
Portland	0 1 2 0 0 0 1 0 0	4

Summary: Struck out—By Veasey, 3; by Wilson, 1; McCreery, 4. Base on balls—Off Veasey, 7; off Wilson, 6; off McCreery, 1. Double plays—Coltrin to Mensor to Williams. Sacrifice hits—Speas (2), Kibble, Stadlie. Stolen bases—Rawlings (2), Kellar, Stadlie (2), Kennedy, Brennan, Kibble, Speas, Williams, Mensor, Nordyke. Hit by pitched ball—Meek and Stadlie by Veasey; Kibble by McCreery. Innings pitched—By Wilson, 2 2-3; oy McCreery, 5 1-3. Base hits off Wilson, 2; runs, 3. McCreery, base hits, 2; runs, 1. Charge defeat to McCreery. Time of game—1 hour and 45 minutes. Umpire—Moran.

HOISTED PENNANT AND WON GAME

VANCOUVER, May 9.—The champion Beavers hoisted the pennant today and then went out and defeated the Spokane club in the best played game of the series. The score was four to three. Smith went bad in the eighth inning and Gervais was substituted. Kraft pitched good ball for Spokane. Score:

Vancouver—	A.B.	R.	H.	P.O.	A.	E.
Demaggio, l.f.	3	0	0	1	0	0
Bennett, 2b	4	1	1	0	3	0
Brashear, 1b.	3	1	2	10	0	0
Frisk, r.f.	2	0	0	3	0	0
Kippert, c.f.	3	1	1	1	0	0
James, 3b.	4	0	2	2	4	1
Cates, s.s.	4	0	0	1	1	1
Shea, c.	3	0	1	8	1	1
Smith, p.	3	1	1	0	23	0
Gervais, p.	0	0	0	0	0	0
Totals	29	4	8	27	12	3

Spokane—	A.B.	R.	H.	P.O.	A.	E.
Shaw, l.f.	5	1	2	4	0	1
Cooney, s.s.	4	0	0	2	3	0
Myers, 1b.	4	0	2	9	0	0
Melchoir, r.f.	3	0	0	0	0	0
Wuthli, 2b.	4	0	0	2	2	2
Zimmerman, c.f.	2	1	1	2	0	0
Davis, c.f.	1	0	0	0	0	1
Cartwright, 3b.	4	0	1	1	1	0
Devogt, c.	4	1	0	4	1	0
Kraft, p.	3	0	0	0	1	1
*Ostdiek	1	0	0	0	0	0
Totals	35	3	6	24	7	4

*Batted for Kraft in ninth inning.

Vancouver	0 1 1 0 0 0 0 2 x—4
Spokane	0 0 0 0 0 1 1 1 0—3

Summary: Stolen bases—Brashear (2), Kippert, James. Sacrifice hits—Demaggio. Sacrifice fly—Kippert. Two base hit—Kippert. Bases on balls—Off Smith, 2. Struck out—By Smith, 6; by Gervais, 3; by Kraft, 4. Three runs and six hits, and 30 at bat, off Smith in 7 1-3 innings. Wild pitch—Kraft. Hit by pitcher—By Kraft, Frisk, 2. Time of game—2 hours and 10 minutes. Umpire—Van Haltren.

CAMERON'S HOMER WINS FOR TACOMA

SEATTLE, Wash., May 9.—With the score 1 to 1 in the ninth and two strikes on Cameron, Fullerton put one over the plate and Cameron hit for four bases, with the game for Tacoma 2 to 1. Score:

Seattle—	A.B.	R.	H.	P.O.	A.	E.
Moran, l.f.	4	0	1	1	0	0
Raymond, s.s.	2	0	2	1	1	0
Mann, c.f.	3	0	0	2	0	0
Weed, r.f.	4	0	1	0	0	0
Barry, 1b.	4	0	1	15	0	0
Siner, 2b.	3	0	1	1	4	0
McMullin, 3b.	4	0	0	0	4	1
Whaling, c.	4	0	1	7	2	0
Fullerton, p.	3	1	0	0	3	0
Totals	32	1	7	27	14	1

Tacoma—	A.B.	R.	H.	P.O.	A.	E.
Yohe, 2b.	5	0	1	0	2	0
Nill, 3b.	4	0	0	1	3	0
Abbott, l.f.	4	0	1	1	0	0
Neighbors, r.f.	4	0	1	1	0	0
Morse, s.s.	3	0	2	1	9	0
Lynch, c.f.	3	0	0	1	0	0
Cameron, 1b.	4	2	2	16	3	0
Crittenden, c.	3	0	0	4	1	0
Higgins, p.	4	0	0	2	3	0
Totals	33	2	7	27	20	0

Score by innings:

Seattle	0 0 1 0 0 0 0 0 0	1
Tacoma	0 0 0 0 0 1 0 0 0	1

Summary: Two base hits—Raymond, Morse, Abbott, Yohe. Home run—Cameron. Sacrifice hits—Siner, Crittenden. Stolen bases—Mann, Yohe, Cameron. Struck out—By Fullerton, 7; by Higgins, 3. Bases on balls—Off Fullerton, 3; off Higgins, 2. Wild pitches—Fullerton, Higgins. Umpire—Toman.

MANDOT EXPECTS TO BE CHAMPION

French Lightweight Believes Wolgast Has Seen Best Days—Rivers Easy to Hit

CHICAGO, May 9.—Joe Mandot believes he will be lightweight champion of the world inside of a year's time.

MR. H. W. TREAT, SEATTLE

Mr. Treat is among the visiting golfers who has qualified for the men's championship competition in the tournament now in progress here.

The young Frenchman has it figured out that he and Joe Rivers, the Mexican, will be the men to fight it out for the title.

This process of reasoning is arrived at because Joe has become obsessed with the opinion that Ad. Wolgast is all through as a champion because of his attack of appendicitis five months ago.

Mandot was in the city yesterday for an all-day stay. He came in early in the morning from Indianapolis and left at 7 o'clock last night for New Orleans, his home town, where he has to settle a little argument with Ray Temple next month. During his stay here he told all about his plans, his ambitions, his past, and all the rest of it. Most of Joe's talk is extremely interesting.

"I've sized up the situation in my division very carefully and have reached the conclusion that there are but three of us entitled to any consideration," Mandot said. "Of course, you have to lead off with the present champion, Ad. Wolgast. Then I believe Joe Rivers and I are the next best.

"Indeed, I don't give Wolgast much chance to battle again, and if he does, I am of the opinion that he will be beaten. It does not seem possible to me for a man to come back after that sort of an operation and be strong enough to hold a title in a class that has so many good men as this one.

"Thats about all I care to say of the situation at this time. But I can tell you that I feel sure of beating Rivers because he is an easy man to hit. Also I might add, I expect to battle him in Los Angeles July 4, too. That's because I think Wolgast will find out in his preliminary work that he is as good as out of the game, and will not risk his title at this time against a tough fellow like Rivers."

MISS VIOLET POOLEY

Who plays Mrs. Ricardo today in the final round for the ladies' golf championship of the Pacific Northwest.

ALL AFTER THE AMATEUR TITLE

New Westminster Lacrosse Team Will Have Hard Time Holding Mann Cup Against Victoria and Vancouver

Will New Westminster be able to hold the Mann cup this year?

All lacrosse enthusiasts know that this trophy represents the Dominion's amateur championship. Most of the fraternity also are aware that in Vancouver and Victoria the clubs are mustering their forces with the avowed determination of filching it from the lads who wield the webbed sticks on the banks of the Fraser river.

That the aforesaid Royal City athletes do not easily relinquish their hold on anything they get has been demonstrated time and again, but perhaps never more strikingly than in the struggle Con. Jones, of Vancouver, had in taking away the Minto cup. There are reports that New Westminster lacrosse men intend giving their rivals just as hard a fight for the amateur symbol, so that Vancouver and Victoria will have to hustle if they seriously contemplate carrying out their published design.

A Grim Struggle

Enough has been said with regard to this year's Mann cup competition to assure a grim struggle between the three for its possession. In Vancouver the amateur stick-handlers have been assembled for several weeks, and they are reported, according to the mainland press, to have been out for practise frequently. It is impossible to say how the twelve will take the field, but it seems a certainty that the understudies of Con Jones' all-star bunch will be a formidable outfit from an amateur standpoint. They are said to be an improvement over the 1911 club, as the material available for selection purposes has been augmented to a considerable extent during the off season.

New Westminster is not far, if it can be said to be at all, to the rear. While that city has not the advantage of many newcomers, it does not need the imported player, for the simple reason that the native-born kiddies become accustomed to the national game almost from the moment that they can toddle about. So that it is a safe conclusion that the Royals will be out with a fast twelve, one in every way fitted to carry out its boast that the Mann cup won't leave the Fraser river easily.

Situation Here

And now as to Victoria. It will be remembered that at a general meeting of the home club held some weeks ago, which was attended by an unusually large number of active players, last year's captain, Mr. S. Clute, was reappointed. Yesterday he spoke in the most optimistic way. He says that the lads who turned out last summer have had their numbers increased by more than a few strangers, who are displaying gratifying skill. This city always was strong in its defence. It will be so this season. Its weakness in the past has been on the home department.

Capt. Clute declares that it will be impossible to offer such a criticism of the team that will wear Victoria's colors in the pending competition. Three or four players, he says, are trying out for one place, which is quoted as evidence that the team's scoring end will be one of its features this year. The prospects are that Victoria will be well in the running, and, unless Capt. Clute is allowing his enthusiasm to get away from his judgment, the Mann cup's next resting place will be Victoria.

A Picturesque Fisherman's Resort

SWIMMING GALA AT LOCAL Y.M.C.A.

Vancouver Will be Invited to Send Polo Team to Meet Islanders on May 18

At a meeting of the Y. M. C. A. Swimming club held last evening it was decided that a gala will be held at the local association on the 18th inst. Vancouver will be invited to send down its polo team for a match with the Victoria representatives. The mainland's fastest swimmers also will be asked to form a relay team to compete against the islanders. A committee was appointed to take charge and draft a programme that will be highly entertaining alike to the participants and to the general public.

MR. G. L. MUNN, SEATTLE

Mr. Munn, who is taking part in the Northwest tournament now in progress here, captured the men's championship of 1908, which was the last of the international association's series to be played at the Oak Bay links.

LAST GAME FOR THE B.C. TITLE

Coquitlam Soccer Team Coming Today for Tomorrow's Match With Victoria West—Have Strong Team

Victoria West will line up against the Coquitlam team on Saturday in the final of a home-and-home series for the British Columbia amateur soccer championship. The contest will take place at Oak Bay, and there will doubtless be a large crowd out to witness the mainlanders in action against the islanders.

With a lead of one goal, secured as a result of the first match on Coquitlam's grounds, the Wests are on velvet. All they have to do is to hold their own, and there is no doubt, after their performance at Coquitlam, that they will be able to do it, providing the mainland champions take the field the same as in the first struggle. But there is a strog probability that there will be some changes for the better, in which event the locals would have to do considerable hurrying, for they have not got much the better of their rivals.

One of the V. W. A. A. officials, discussing the match and the prospects yesterday, pointed out that the score of 1-0 can scarcely be accepted as a sure indication of the comparative strength of the competing teams. He said that the Victorians were very lucky in preventing one or more goals being tallied in the early part of the Coquitlam game, as the home eleven did all the pressing and made a number of splendid shots. Custodian Robertson is given a great deal of credit for his work. Once, however, the Wests got accustomed to the exceptionally narrow playing area, they did better. He looks to see the Wests win in Victoria tomorrow, not so much because of any particular superiority in its team, but because the home grounds are wide, and his eleven are used to these dimensions. That the Coquitlam boys will made a brave effort to turn the tables and snatch the cup away in the eleventh hour he is confident.

The home team is as strong as it can be made, and every player is ready to put his best into the game. The personnel follows: Goal, Robertson; full-backs, Prevost and Whyte; half-backs, McDonald, Petticrew and Warnicker; forwards, Sherratt, Youson, Peden, Stewart and Sedger.

Cumberland will celebrate Dominion day in royal fashion.

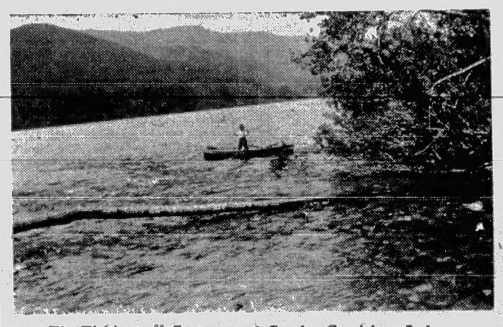

Fly Fishing off Cottonwood Creek—Cowichan Lake.

Baseball Schedules

The schedules drafted by a selected committee and published in these columns were endorsed by the City Baseball league at a general meeting held last evening at the Y. M. C. A. This means that the intermediate and junior series are to start this month, while the senior games will be inaugurated early in June. The different club's representatives announced that their teams are busy getting into shape for the opening games.

The Canoe Club

There will be a general meeting of the Y. M. C. A. canoe club on Monday, when the season's plans will be considered.

VICTORIA ENTERS SHIELD CONTEST

Victoria will be represented in the People's Shield soccer football competition at Winnipeg next month. The local first eleven, those who have been called the professionals because they have been independent of the B. C. A. A. U., will play for the Canadian championship.

There is only one possibility that will prevent their taking part and that is the refusal of those in charge to accept the entry. The attitude of the management will be known in a few days.

Additional Sport on Pages 10 and 16.

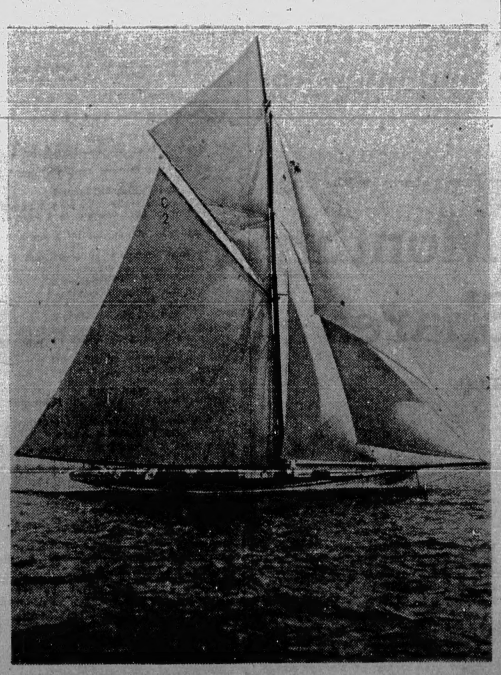

Octavia, International Rating Class, Nineteen Metres, designed by Mr. Alfred Mylne and owned by Mr. W. P. Burton, Glasgow, Scotland.

"YALE and TOWNE" Builders' Hardware

Having been appointed sole agents, we have just put in a full line of the above goods. Samples now on view in our showroom.

E. G. Prior Co., Ltd. Ly.
Corner Government and Johnson Streets

TENNIS RACKETS

Children's Tennis Racquets, made of good strong material:
Size No. 1, each ..... 75¢
Size No. 2, each ..... 90¢
Size No. 3, each $1.00

Slazenger, and Wright and Ditson Racquets, regulation size. Prices each $10.00 to $1.50

We also carry a complete stock of supplies: Balls, Nets, Poles, String Bags, Markers, Shoes, Presses, Court Marking Tapes, etc.

Special Prices To Clubs On Quantities.

PEDEN BROS.
920 Government Street. Phone 617.

Cleveland Bicycles
AT
Harris & Smith's
1220 Broad Street
Sole Agents

GOLF! GOLF! GOLF!

We are pleased to announce our business for Golf supplies has more than doubled since last season, due to the fact that we are direct importers of the leading makes of CLUBS, BALLS, Etc., and can SAVE YOU MONEY.

Our stock is the largest and best selected. WE MAKE A SPECIALTY OF REPAIRS.

J. R. COLLISTER
Gunsmith, Etc. 1321 Government St.

Lumber, Sash and Doors always in stock. We specialize in artistic front doors, steamed slush, grain fir, and Howard's flush.

LEMON GONNASON CO. Ltd
Phone 77 P. O. Box 362

THORPE'S old English GINGER BEER
a drink of its own

NOTICE to BOWLERS

Prizes will be given for the best high scores during this month at—

Arcade Bowling Alleys
Pemberton Block, Fort St.

The Next Thing to Flying

Flying Merkel Motorcycles—spring forks, spring frames, ball bearing engine throughout, automatic air free engine and clutch, $290 to $350.

Marconi Bros.
Successors to F. N. Costin.
Bicycle Specialists
574 JOHNSON STREET

Bowling Trophy

Messrs. Mearns & Fuller will give a $25.00 suit of "Semi-Ready" clothes for the best ten games of 10 pins rolled on the Brunswick Alleys, up to May 31, 1912.

BRUNSWICK BOWLING ALLEYS AND POOL ROOMS
711 Yates Street
Headquarters for the Victoria Baseball Players.

NOTICE

Don't delay in [illegible] Panama Hat [illegible] now [illegible] and latest [illegible] new prices.

739 YATES ST. **Gordons** Limited PHONE 1391

There's Comfort for The Children in These Cool Cotton Dresses

The warm weather has really come now but its all the same to the children. Their superfluous energy must find an outlet and they will rush about and get hot. Keep them as cool and comfortable as possible by clothing them in sensible garments. There are hundreds of dainty but inexpensive cotton dresses on our first floor and they are strongly made, too. Any child from age 1 to 16 can find a becoming frock from such a collection. Come in today and see them. Prices range according to size and finish, from **$4.75** to **85¢**.

Extra Quality Ribbon

Many times we have heard the complaint that it has been so difficult to get a really good serviceable hair ribbon, one that won't split after a week's use. The new silk taffeta ribbons we have just unpacked are the best quality made and are specially suitable for hair ribbons. All the most popular plain shades, 6 inches wide, per yard **50¢**.

Today We Are Displaying Our First Large Shipment of "VIYELLA"

FINEST FLANNEL MADE — 52 DELIGHTFUL DESIGNS

Viyella is known the world over as the standard of excellence in Flannel. Not only is the excellence of quality remarkable, the beauty of the designs and the harmony of the colors are also points in which "Viyella" stands easily first. The demand of Victoria ladies for the best has decided us in giving "Viyella" a permanent place on our shelves.

The range of patterns is so wide and so varied that for Suits, Shirts, Blouses, Pyjamas or indeed, for anything which can possibly be made of flannel, you will find appropriate beautiful designs. It is 31 inches in width, there are 52 different patterns, but ONLY ONE QUALITY AND ONLY ONE PRICE.

PER **75c** YARD

"Dorothy Dodd" Summer Shoes

GORDON'S, LTD.—Victoria's Ideal Store

Modart Corsets Are Perfection.

Home Builders DIRECT TO YOU

WHAT $11 WILL DO

"Home-Builders" shares may be purchased on easy terms at $1.10 per share, $11 cash and $5.50 monthly purchases 100 shares.

PROFITS

"Home-Builders" profits are derived from building homes, buying acreage and subdividing, purchasing houses for cash and selling on easy terms, and general real estate and insurance business.

SUCCESSFUL—WHY?

Owing to simple straightforward plan, clean publicity, able management, avoidance of costly debts and everlasting stickativeness.

PRESENT OPERATIONS

Building on Linden avenue and Fisguard streets, just purchased beautiful subdivision called "Altadena," on Wilkinson road, three minutes from B. C. Electric station and school, which we propose making an ideal residential district.

PARTICIPATE

Buy before the advance in shares, which takes place June 3. After June 3 shares will be $1.15.

$11 Cash and $5.50 Monthly Purchases 100 Shares

Send for prospectus and free map.

Offices—
Vancouver
Westminster
London, Eng.

Agents—
Royal Insurance Co.
Liverpool, England

BRITISH CANADIAN HOME BUILDERS LIMITED

312-315 Sayward

Phone 1030.

Authorized Capital $500,000. Subscribed $100,000.

ERNEST KENNEDY, Mng. Director

FINALS IN GOLF CHAMPIONSHIP

Ladies Play This Morning on Oak Bay Links—Men Are in Semi-Finals—Some Close Matches Yesterday

The two outstanding features of yesterday's play in the championship meeting on the Oak Bay links were, first, the defeat of Mr. J. S. Matterson at the hands of Mr. R. N. Hincks in the Pacific Northwest championship and that of Miss N. Combe in the second round of the ladies' championship, in which she was defeated by Miss V. Pooley by four up and three to play.

Many a man, as he watched, must have envied the persistent length of Miss Combe's tee shots and the ease of her swing, but though Miss Pooley several times got into difficulties her determined approaching and more accurate putting enabled her to take the lead early in the match and finally to win on the fifteenth green by three holes.

Mrs. Ricardo had little difficulty in winning her match against Mrs. Bird by five up and four to play, and Mrs. Kenna and Mrs. Huiskamp, both of Seattle, won their games against Mrs. Hilton of Tacoma, and Mrs. Irving of Victoria in each case by four up and three to play.

In the semi-finals Miss Pooley had little trouble in beating Mrs. Kenna by six up and four to play, and Mrs. Huiskamp lost her game on the eleventh green to Mrs. Ricardo, but although the loser never succeeded in winning a hole her driving improved to the end, which promises well for her play in future seasons. The two Victoria ladies will play for the championship today.

Men's Championship

In the third round of the men's championship Mr. Ricardo had a hard fight with Mr. D'A. Martin, but succeeded in beating his opponent by one hole. Mr. Arbuckle won from Mr. Yellowlees of Vancouver by five up and four to play, and later in the day Major Mills fought Mr. J. E. Wilson hard all the way before finally succumbing on the seventeenth greey.

The match between Mr. J. S. Matterson and Mr. J. N. Hincks naturally evoked the keenest interest. The former had been picked as likely winner from the very first, and Mr. Hinck's hard-won victory over a golfer of Mr. Gourlay's class the day before augured well for his chance in a prolonged struggle. And that was exactly what lay before the players. The game was all square at the twelfth hole and again on the eighteenth, but on playing to the nineteenth Mr. Matterson's second shot with his cleek just failed to carry the bunker and Mr. Hinck's passed into the semi-final where he meets Mr. Wilson today. Altogether it was a day of interesting golf, and the putting competitions attracted crowds of players and spectators who arrived in even larger numbers as the afternoon wore on.

Today's Play

This morning the difficulty will be to know which events to watch. The open championship for amateurs and professionals starts at 8.30 a. m. The men's P. N. W. championship semi-finals at 9. The men's flights follow at 9.30. The ladies' final for the championship at 10.00, and then at 10.30 the committee have arranged for the start of the ladies' flights. The open championship entries include a representative body of Pacific coast professionals and several of the leading amateurs from the various clubs. The competition will be medal play for two rounds of 36 holes each, the second of which will take place Saturday.

Yesterday's results were as follow:

Men's Championship, 3rd Round

W. H. Ricardo beat D. A. Martin by 1 hole.

T. F. Arbuckle beat J. A. Yellowlees by 5 up and 4 to play.

J. N. Hincks beat J. S. Matterson by 1 on 19th green.

J. E. Wilson beat Major Mills by 2 up and 1 to play on 17th green.

1st Flight, 3rd Round

Macleay beat Lewis by 5 up and 4 to play.

Goward beat Collins by 5 up and 4 to play.

W. Pemberton beat Edwards by 6 up and 3 to play.

R. Smith beat Van Tuyl by 3 up and 2 to play.

Semi-finals

R. Macleay beat W. Pemberton by 5 up and 4 to play.

R. Smith beat Goward by 2 up and 1 to play.

2nd Flight, 3rd Round

Brooks beat Carr by 2 up and 1 to play.

A. G. Stewart beat Jephson by 2 up and 2 to play.

Lindsay beat Henderson by 3 up and 2 to play.

Kerry beat Dempsey by 3 up and 2 to play.

Semi-finals

Lindsay beat Kerry (absent).

Brooks beat A. C. Stewart by 2 up.

3rd Flight, 3rd Round

Criddle beat Mitchell-Innes by 1 up.

Alexander beat C. B. Smith by 3 up and 2 to play.

Bowker beat Baker by 5 up and 4 to play.

Irvine beat R. Thompson by 2 up and 1 to play.

Semi-finals

Bowker beat Alexander by 4 up and 2 to play.

Criddle beat Irvine by 1 up at 20th.

4th Flight, 3rd Round

Case beat Robertson by 3 up and 2 to play.

Roberts beat B. C. Combe by 2 up.

S. Martin beat Ashton by 3 up and 2 to play.

Struve beat A. Stewart by 1 up.

Semi-finals

Struve beat Case by 3 up and 2 to play.

S. Martin beat Roberts by 1 at 19th.

Ladies' Championship, 2nd Round

Miss Pooley beat Miss Combe by 4 up and 3 to play.

Mrs. Ricardo beat Mrs. Bird by 7 up and 5 to play.

Mrs. Keena beat Mrs. Hilton by 4 up and 3 to play.

Mrs. Huiskamp beat Mrs. Irving by 4 up and 3 to play.

Semi-finals

Miss Pooley beat Mrs. Keena by 6 up and 4 to play.

Mrs. Ricardo beat Mrs. Huiskamp by 8 up and 7 to play.

Ladies' Championship, 1st Flight, 1st Round

Mrs. Holland beat Miss Marn by 4 up and 2 to play.

Mrs. Mills beat Mrs. Carstens by 6 up and 4 to play.

Continued on Page 18, Col. 1.

Douglas Street

The main trunk road and civic centre of Victoria is to be widened and paved to the city limits.

Property values along this street the whole length will advance considerably this summer.

We have three good lots with 40 feet frontage for sale at the low price of $125 per front foot.

They are close to the junction of Burnside road and Douglas street which will ultimately be a very important centre, and an excellent business location.

There are opportunities now for Grocery, Hardware, Butcher Shop, Paint Shop, and a good rental can be realized by building a moving picture theatre at this spot. We can give easy terms on these.

Pandora Street

will soon be the direct avenue between Oak Bay junction and the city hall. Property values will double on this street. We are authorized to sell the following properties. They are choice pieces and will prove money-makers.

30 x 120 between Blanchard and Quadra, running through from Pandora to Mason. Easy terms can be arranged on this. Price per front foot.....**$800**

60 x 120 between the Christian Scientist church and a new two-storey brick block now in course of erection. Quarter cash, balance long time. Price per front foot.....**$700**

"Western Lands" Limited

1201 Broad Street. Corner of View

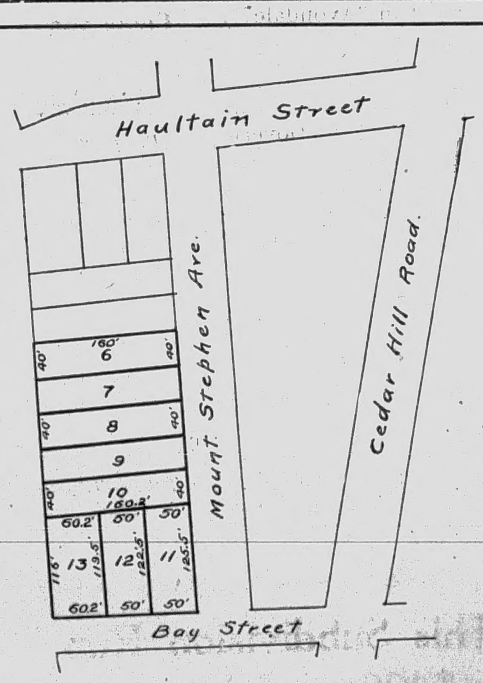

CLOSE-IN LOTS

We wish to close out the remaining lots of this subdivision. They are investment lots, well within the mile circle, and otherwise favorably located. It will be to your interest to have us show you this property at once.

$1150 to $1600

One-third cash, balance 6, 12, 18 months.

Wallace & Clarke

620 Yates Street Phone 471

Too Late to Classify

Lansdowne Subdivision—Call here and arrange for us to take you to see this fine property; large cleared lots where prices are rapidly advancing. Prices from $475 up; terms ¼ cash, balance 6, 12, 18 and 24 months. British-Canadian Home Builders, 312-315 Sayward Bldg. Phone 1030.

Menzies St.—On car line, fine level lot 40x90. Price $3500, terms 1-3 cash, balance 6, 12 and 18 months. British Canadian Home Builders, 312-315 Sayward Bldg., Phone 1030.

Alpha St.—New 2-roomed house nicely fitted up, price $1550, terms $350 cash, balance 6, 12 and 18 months. British Canadian Home Builders, 312-315 Sayward Bldg., Phone 1030.

Florence St.—Close to Fort, fine lot with lane at side and back, 50x120. This is a good buy at $1000. Terms third cash, balance 6, 12 and 18 months. British Canadian Home Builders, 312-315 Sayward Bldg.; phone 1030.

Furnished or Unfurnished—Beautiful 5-roomed bungalow on lot 44x175, cement sidewalk, sewer and boulevard, Victoria West. For a short time we can sell at $1700. Terms $700 cash, balance arranged easy, $300 extra for furniture. British Canadian Home Builders, 312-315 Sayward Bldg.; phone 1030.

Stannard Ave.—Fairfield district, lot 50x120. This street will be improved immediately. Price $1175, terms $500 cash, balance 6, 12 and 18 months. British Canadian Home Builders, 312-315 Sayward Bldg., Phone 1030.

Victoria West—Let us show you the best investment in this district, 108 x157, double corner, where four roads meet. Price $3000, terms 1-3 cash, balance 6, 12 and 18 months. British Canadian Home Builders, 312-315 Sayward Bldg., Phone 1030.

Near Fernwood Road—A modern 5-roomed bungalow; road improvements in progress; terms $300, bal. $25 a month, including interest. British Canadian Home Builders, Ltd., 312-315 Sayward Bldg. Phone 1030.

Metchosin St.—Richmond Park, nice lot, 50x110 to a lane. Price $1000. Terms $320 cash, balance 6, 12, 18, 24 and 30 months. British Canadian Home Builders, 312-315 Sayward Bldg., Phone 1030.

Sound Investment—Purchase shares in British Canadian Home Builders, Ltd., while you can at $1.10 per share. In addition to profits from our building department the Real Estate and Insurance departments contribute to the dividends on Home Builders shares. Send for prospectus it will interest you.

Don't forget to call for free indexed Map of City.

BRITISH CANADIAN HOME BUILDERS LIMITED

Real Estate Department.
Members Victoria Real Estate Exchange.
Agents: Royal Insurance Company.
Third Floor, Sayward Bldg.
Phone 1030.
Ernest Kennedy, Managing Director.

Snaps

JOSEPH STREET—Lot 40, block B. Price **$1200**

OLIVE STREET—Lot 26, block A. Price **$1200**

MAY STREET—Lot 4, block J., **$1500**

ST. CHARLES STREET—Lot 5, block 7. Price **$1050**

FOUL BAY—Lot 80x130 **$2100**

VICTORIA AVENUE—Near Saratoga. Price **$1000**

SARATOGA AVE.— **$1000**

JOHNSON STREET—Near Fernwood, 6-room house ..**$3800**

NORTH PARK STREET—65 feet with 2 houses **$9500**

MAY STREET—New 6-room house, near Moss **$3800**

CALEDONIA AVENUE— 6-room house near Quadra ...**$4500**

FISGUARD STREET—West of Cook, 45 feet with 6-room house **$4500**

Knott Bros. and Brown, Ltd.

Corner Yates and Blanchard Sts.
Phone 2873

Gordon Head

We have all the choicest acreage in this popular suburban district, that is on the market, on our list. Do you want a

COUNTRY HOME

a fruit or poultry farm or acreage? We have it. We can even offer a piece of

WATER FRONT

It is the last left. Come and see us.

Grogan & Crook

Phone 1865 128 Pemberton

YOU WOULD NEVER REGRET

THE PURCHASE OF ONE OR MORE LOTS IN OUR PORTAGE INLET SUBDIVISION—THEY ARE THE BIGGEST VALUES IN THIS DISTRICT.

There are only 36 lots left in this subdivision and they are going quickly. While these lots last you are offered a fine opportunity to secure a fine big homesite (QUARTER ACRE OR LARGER) close to the Gorge and Portage Inlet, at prices which make these lots AS CHEAP AS ACREAGE in this district.

Their large size and location make them especially desirable as suburban homesites, and present prices place them within the reach of everyone.

IT WILL PAY YOU TO SEE THIS PROPERTY SOON.

Prices From $500

TERMS ¼ CASH, BALANCE 6, 12, 18, 24 MONTHS.

LET US TAKE YOU OUT TO SEE THESE LOTS—OUR AUTOS ARE AT YOUR SERVICE.

ISLAND INVESTMENT CO., LTD.

Sayward Block Phone 1494

Branch Office 431 Homer St., Vancouver, B. C.

Agents Pacific Coast Fire Insurance Co.

MONEY TO LOAN

FOR SALE
Very Desirable Wholesale Sites

The whole of the Reid Estate comprising three City lots, all built on, as follows:

One waterfront lot with wharf on cement piles and warehouse, rented, at foot of Yates Street.

One corner lot, Bastion and Wharf Streets, with rented building.

One lot on Bastion, separated from the above lot with an alley, also with rented building.

Prices and other information will be furnished upon application to this office.

B. C. Land & Investment Agency, Ltd.

922 Government Street Phone 125

'He Who Hesitates'

He Who Hesitates Is Lost

Decide Today

It's a delightful trip to "Avondale" in this weather

It is just outside the two and a half mile circle.

You are considering an investment in "Avondale"—make it. The price is lower than it ever will be again.

If you are rich you can buy property on Government or Yates street, but suburban property is where the man with moderate means can turn over his money quickly.

For $25 Down and $10 per Month

You can secure a lot in "Avondale" which is unquestionably one of the prettiest subdivisions ever placed on the market near Victoria.

Act Now Come and See "Avondale"

Property in this locality is going up in value rapidly. Buy in "Avondale" when it's cheap.

"Avondale" lies between two main thoroughfares running from the city.

Prices in This Subdivision Run From $400 and Up

COME WITH US TO "AVONDALE" TODAY. YOU'LL ENJOY IT. PHONE OUR OFFICE AND MAKE YOUR APPOINTMENT. OUR CAR IS AT YOUR DISPOSAL AT ALL TIMES.

The Victoria Gardens

Limited

323 Sayward Bldg, Victoria, B. C. Phone 1769

Open Evenings from 7 to 9.

WRAPPED

MADE ON HONOUR

WILSON'S INVALIDS' PORT WINE

(à la Quina du Pérou)

has earned the enviable reputation it enjoys fairly and squarely, because—

Only the finest and best Spanish Port Wine is used in its preparation, notwithstanding the enormous increase in the price of wine.

The Peruvian Cinchona Bark used is selected and analysed by expert chemists who certify that it contains the necessary full percentage of alkaloids.

Extreme care is taken to preserve the original distinctive "body and flavor" of the wine, and the purity of the ingredients.

Absolutely no alcohol or other ingredients are added.

All this costs more in time and money than actually needs to be spent—but WILSON'S Invalids' Port is made up to a standard, not down to a price.

It is recommended and prescribed by some of Canada's most eminent physicians, and it is carried in stock by every druggist.

Why, then, do certain unscrupulous dealers sell some of the imitations offered on the Canadian market, and say "just as good"?

Are they acting fairly and squarely?

Ask them the reason for the piracy!

To protect you against these worthless imitations, the labels and wrapper used on WILSON'S Invalids' Port are registered at Ottawa; to imitate them is—forgery! Ask for WILSON'S Invalids' Port Wine (à la Quina du Pérou), and look for the facsimile signature *P. Wilson* on every genuine bottle.

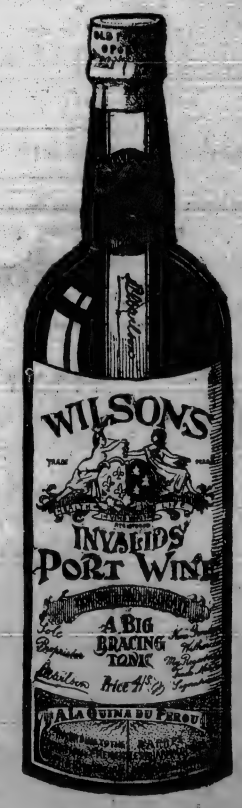

UNWRAPPED

184

Edson

Lots for sale in the very choicest location. This is an opportunity to get into the coming Metropolis of Western Alberta at the lowest prices and very easy terms.

Lots in a sub-division within Nine Blocks of the G. T. P. Depot at from $100 to $150.

NO INTEREST. NO TAXES. TERMS EASY

EDSON TOWNSITE CO., LTD.

Robert Baldwin, Local Manager

1214 Government Street, Victoria Head Office, Vancouver

"Shaughnessy Heights"

NANAIMO

We have for sale a limited number of lots in this beautiful subdivision, only a few minutes' walk from the centre of the city.

Price $275

Terms quarter cash, balance 6, 12 and 18

For plans and particulars, apply

LIPSCOMBE

PHOENIX ASSURANCE COMPANY LIMITED, OF LONDON, ENG.

Victoria West

Eight-room new, modern house, with lot 45x120. One-third cash, balance 1 and 2 years at 7 per cent. Price **$6000**

North End

Hill Street, 5-room cottage and lot, situated between King's road and Hillside avenue, $650 cash, balance arranged and easy. Price **$3250**

Corner Lot and New House

Craigflower Road, 48x120, with a 7-room new, modern house, cement basement, furnace, grounds laid out, 14 bearing fruit trees. $1250 cash, balance 6, 12, 18 and 24 months. Price **$5250**

Hollywood Park

50x100 on Wildwood Avenue, good view of sea. $500 cash, balance 6 and 12 months at 7 per cent. Price ...**$1250**

25 Acres

Five miles from city, on the new Cordova Bay Road, 2 acres under cultivation and in orchard, beautiful building property and close to sea. Easy terms. Per acre ..**$250**

B. C. Land and Investment Agency Limited

922 GOVERNMENT STREET - - PHONE 125

Oak Bay Residence For Rent

Situated on Monterey avenue, just south of Brighton Place, on two lots, westerly aspect, handsome new 1½ story dwelling, containing dining room, extra large, with open fireplace, beamed ceiling, built-in buffet, pass pantry, kitchen, scullery with laundry tubs, den with open fireplace, large reception hall with open fireplace, drawing room panelled, ceilings beamed and large open fireplace built of stone, bath room, separate toilet, large front bedroom with extra plumbing, and three clothes closets. Sleeping porch and two more large bedrooms. Basement complete with furnace. Garage in the rear. All the walls in the house are tinted in different colors to match. The owner will give a year's lease at $1,000 per year.

P. R. BROWN

Fire Insurance Written — Sole Agent — 1112 Broad Street

Phone 1076 — P. O. Box 428

Member Victoria Real Estate Exchange

PEMBERTON & SON

LINDEN AVENUE

Between Faithful Street and Dallas Road, 50-foot lot **$2175**

Corners here held at $3500, inside lots at $2500.

FAIRFIELD ROAD

Half Acre. One-quarter cash, balance 1 and 2 years. Price **$2500**

Opposite lots held at $1500 each.

50 ACRES

3 1-2 miles from city hall, cleared level land, at per acre **$1500**

Adjoining quarter-acre selling at $600.

BANK STREET

50-foot lot, two blocks from Oak Bay avenue. Cost $950 a year ago. Now, only **$1050**

70 ACRES

Close to B. C. Electric, 7 miles from town, per acre **$250**

50x120 lots within 2 miles selling at $250 each.

Oak Bay Property Is Always Good

Doubly So at These Prices

Six lots on Linkleas avenue, each **$950**

Two splendid lots on Pleasant avenue, at **$1,150**

Hampshire Road—Lot 50x168, on good terms **$1,450**

James Bay Corner—Government and Niagara, on satisfactory terms....**$8,500**

Alvo von Alvensleben, Ltd.

Members Victoria Real Estate Exchange

Phone 2445 — 636 View Street — P. O. Box 618

INSURANCE

59 Acres

Part waterfront, about 10 miles out, 2-3 cleared, good house and outbuildings, all good level land. Good terms. This week, an acre **$350**

160 Acres, Sooke, about 60 acres good land, balance timber with some rock. An acre **$35**

50 Acres Wild Land, near Colwood, about 2 acres rock, rest good land. Good terms. Per acre **$225**

4½ Acres, Lost Lake Road, two and three-quarter miles out, good land. $1500 cash, balance over three years. A snap for a few days **$4500**

North West Real Estate

FIRE INSURANCE, LOANS.

751 Yates Street — Victoria, B. C.

SPECIAL VIEW LOTS

King George Terrace, ¾ acre **$3500**

Rockland Avenue, overlooking Government House **$3500**

Craigdarroch Road, overlooking city and strait **$4000**

Gonzales Avenue, 62 x 212 ..... **$1800**

Heath & Chaney

Members Victoria Real Estate Exchange.

Sayward Block, Ground Floor. — Phone 2964.

BELOW

The market, 62 acres near Royal Oak, close to electric car line and with V. & S. trackage.

$300 Per Acre

Full information at office.

A. W. Bridgman

Real Estate, Loans, Insurance.

Bridgman Block

1007 Government St.

Cor. Linden and Chapman St., size 45x130. $2,400; 1-3 cash.

Cor. Burnside and Emma St., size 94x135. $2,400; 1-3 cash.

Cor. King's Road and Ferawood; size 100x120. $1,500; 1-3 cash.

Khalsa Realty Co.

3521 Langley St. — Phone 1582.

Happy Valley

If you intend buying acreage it will pay you to see us.

We have some of the finest acreage in this choice locality at from $160 per acre up.

Eureka Realty Company

852 Yates Street.

Basil Ave., lot 60x112. Third cash ..$1,500

Corner Seaview Ave. and Jones St., lot 60x112. Third cash, 6, 12 and 18. **$1,650**

Corner King's Road and Prior St., 100x135. Third cash, 6 12 and 18 ..... **$3,400**

Empress Ave., lot, size 50x128. Third cash, 6, 12 and 18 ..... **$2,150**

SINGH REALTY CO.

Dhagat Singh

1621 Government St. — Phone 3827.

R. U. Looking For A Home?

DENMAN STREET, Fernwood district, lot 42x135, 5-room bungalow, piped for furnace, built-in buffet. Terms **$3500**

CROFT STREET, James Bay, lot 40x120, 6-room two-storey house, stone foundation, bath and toilet, buffet, etc. Terms, $1500 cash, balance monthly. Price **$3950**

BEE STREET, Oak Bay, large lot 60x123, new 6-room two-storey house, cement cellar, concrete foundation. Terms $1250 cash, balance monthly. Price **$5250**

Heinekey & Shaw

Phone 3140

"The Home Finders"

319-320 Sayward Bldg.

Farms

We have several inquiries from our office in Manitoba for five or ten-acre improved farms, also unimproved land within easy distance of Victoria suitable for retired farmers, where they can grow fruit and raise chickens.

Send in full particulars or call at our office.

Eagles & Co

Room 4, Imperial Bank Chambers

Cor. Yates and Government St.

PHONE 1452.

To Owners

We have buyers for lots in Belvedere. Bring in your listings.

F. P. JEUNE

Real Estate and General Insurance

570 Johnson St. — Phone 3343.

We Have A Beautiful Bungalow

IN FOUL BAY

close to see and car, for $4,500, on terms. This price is only good for a few days.

I would like to show you this home.

A. von Girsewald

Member of Real Estate Exchange

P. O. Box 900 — Fort and Quadra Streets — Phone 2926

Mount Douglas Park

100 acres with good road frontage. This would make an ideal subdivision. Price, per acre, only..... **$630**

LOTT, MALIN & CO.,

Members Victoria Real Estate Exchange.

118-119 Pemberton Block

Amphion Street

Lot 64x120, within 200 feet of Oak Bay avenue, at $1,450, is the best buy in the district. Better get busy if you want this.

C. F. de Salis, Roberts & Co., Ltd.

Members Real Estate and Stock Exchanges

Haynes Block, Fort Street — Phone 856

A Business Opportunity

First class Boarding House Business for sale; close to heart of city. **LIGHT RENT AND BIG RECEIPTS.**

This is one of the best paying propositions in the city. Get full particulars from

R. H. DUCE

Member Victoria Real Estate Exchange

Phone 304 — 704 Fort St., Corner Douglas.

Could You Use A Few Thousand Dollars?

Contractors and owners who have clear titles on their property may obtain loans, large or small, from us. We can accommodate all parties possessing the proper security.

NOTE THIS BUY FOR QUICK TURNOVER

Corner of Haultain and Shelbourne Streets, 41x141. One-third cash, balance 6, 12 and 18 months. Price **$850**

Brubaker & Meharey

Phone 3308 — Merchants Bank Building

Beach Drive Oak Bay Municipality

Beautiful residential site on Gonzales Heights, comprising half an acre in extent with fine views of the sea, Mount Baker and the surrounding country. Lot has 150 feet frontage on Beach Drive with lane at the back connecting with the Highland Drive. Terms. Price **$3000**

The STEWART LAND Co. Ltd

Members Victoria Stock and Real Estate Exchange

101-2 Pemberton Bldg., Victoria — Fifth St., Stewart, B. C.

Hampton Road—Close to new Burnside road car line; nice corner lot, with shack and stable; $250 cash; balance over 2 years. $1075

Dunlevy St.—Close to Uplands Subdivision; fine level lots, each 50x115; on easy terms..... .... **$1100**

Finlayson St.—2 fine lots, each 50x120; third cash, balance 6, 12 and 18 months; each **$1000**

Quadra St.—Large lot 52x202 in fruit trees; third cash, balance over two years **$1250**

Cook St.—Level lot in fruit trees, 50x150 and 54x150 to lane; 1-3 cash, balance over 2 years; each **$900** and **$950**

Metchosin St.—Close to Foul Bay terminus; nice lot, 50x120, $300 cash, balance easy **$1000**

CULLIN & YORK

McCallum Bldg., 1209 Douglas Street.

$6000

To be made while you sit in your arm chair—we do the work.

Wilkinson Road—100 yards from car line, 5 acres with magnificent view, orchard, outbuildings, etc., adjoining lots selling at $500 each, only four miles out. See us at once. Some one will buy on Monday.

Grubb & Letts

Green Block. — Broad Street.

Cheap Farm at Keatings Station

Twenty-five acres, 21 cultivated, 500 fruit trees, 1 acre strawberries, ½ acre raspberries, loganberries, currants, etc., 10 acres clover and timothy, 8 acres ready for oats and peas.

Six-roomed house, hot and cold water and bath, two wells, stream, outbuildings, 200-bird house. This farm is only 5 minutes' walk from Keatings station. Price, on easy terms, **$17,000**.

R. S. DAY & B. BOGGS

Telephone 30. 620 Fort Street—Established 1890.
Members Real Estate Exchange

Two Railways Heading For Fort George

Now is the time to get in and buy something. Ask us about the price and terms of acreage almost adjoining the Townsite.

The Nechaco Valley Land Co., Ltd.

Reference: The Union Bank of Canada, Victoria, B. C.
620 Broughton Street, Victoria, B. C.

James Bay

Double Corner, 120 x 120, close to Outer Wharves and on two main thoroughfares. Prices, on good terms **$20,000**

Get in on this before the next movement.

STUART & REEVES
Phone 2612

Cedar Hill Acreage

Block of thirty-three acres, with large frontage on main Cedar Hill road, all in crop, excellent land. Price $1,500 per acre, on terms over four years.

This is the last block left at this price.

BRITISH REALTY LTD.

403-404 Sayward Block Telephone 2772
Branch Office, Duncan, V. I.

STRAIGHT LOANS

Having been appointed Loan Agents for British Columbia of the Sun Life Assurance Co. of Canada, we are prepared to handle loans of $500 and upwards. No unnecessary delay. Charges moderate.

AGREEMENTS OF SALE PURCHASED

F. J. Hart & Co., Ltd.

1012 Broad St. Established 1891.

SOME GOOD ONES

Foul Bay Rd.—2 lots 50x140, to lane; each $1050
Bee St.—2 lots 50x120; each $1050
Linden and Hilda St. $2850
Double Corner—King's Rd. and Victor St., 100x115 ..... $2100
Brooke St.—2 lots 60x120 each $1550
Graham St.—50x104 ..... $1850

Queen City Realty
Phone 2774.

Change Of Business

JOHN T. REID
Real Estate and Yacht and Ship Sale Broker
519 Sayward. Phone 2690

Will, after May 1st, open business as under—

REID & SPENCER
Real Estate and Yacht and Ship Sale Brokers
733 Fort Street. Phone 2690
Send us your listings.

55 ACRES CLOSE TO

Cordova Bay

10 chains waterfront, 40 acres under cultivation, first class soil, no rock.

PER ACRE **$425**

J. F. Belbin

Office Phones 1166. Res. R-2684.
617 Cormorant St., Victoria.

A Bargain

Just outside half-mile circle, a 7-room modern house with bath and pantry. Good stable for five horses, and 20-foot lane at rear of lot; $1,500 cash and balance easy. Price $5,000.

Some good buys near Harriet road.

Houses to rent.

RUDD & NEWMAN
643 Pandora Street.
Prince George Hotel Block.

View Street

$50,000

for 120 feet on the above street near Blanchard. Nothing cheaper in the district, so it will pay you to get particulars.

HEISTERMAN, FORMAN & CO.

General Agents, 1212 Broad
Victoria, B. C.

These Will Help You To Get Rich

Cecil Street and Edmonton Road—110x183, will make three good lots. On easy terms ... **$2700**

Cook Street, close to Hillside Avenue, 1 lot 50x125. Easy terms. Price **$2000**

Corner Cook and Haultain,—50 x125. Easy terms. Price **$3000**

Faithful Street—Close to Cook Street, 3 large lots. Good terms. Each **$2500**

P. R. FLEMING
643 View Street, Phone 2307

SEVERAL HOUSES THAT ARE GOOD VALUE

Cranmore Place, 9 rooms. Fine view of sea .. $6,500
Hampshire Road, 7 rooms. New, two fireplaces, fine finish $4,800
Hampshire Road, 6 rooms. New, modern and completely finished ... $4,200
Stannard Avenue, 8 rooms. New, large rooms, well finished, bungalow style. Price $5,000
Byron Street, 5 rooms. Large rooms $3,500
Bartlett Avenue, 4 rooms. New $1,800

The above are a few specimen listings of Oak Bay houses. They can all be purchased on easy terms.

H. F. PULLEN
Oak Bay Realty Office
2056 Oak Bay Ave.
Phone F1605

Pandora Street—44 feet frontage on Pandora, 40 feet on Mason, and 175 feet deep, with a 7-room house, rents for $40. One-quarter cash. Price $15,000

Fairfield—Joseph Street, second lot from corner of Bushby, size 50x120. One-quarter cash. Price $1200

$500 Cash puts you in possession of a good 5-room house on Fernwood Road, near Pandora. Lot 40x125, with a few fruit trees on it. Price $3500

B. C. Sales Co.
1412 Government Street
Phone 2662

FINE BUILDING SITES

South Hampshire Road—One lot 50x180, priced, on easy terms, at **$1.425**

Lillian Road—One good lot, 50x110, all clear. Price on good terms.... **$1,400**

Basil Street—One extra large lot, 60x112. One-fourth cash, balance easy. Price is **$1,600**

HALL & FLOYER

Members Victoria Stock Exchange
Members Victoria Real Estate Exchange
11 McCallum Block Phone 766

Saanich

100 acres nearly all cleared, close to Union Bay and the Meadlands subdivision—

Price:

$400 Per Acre

Terms over 8 years.

Grant & Lineham

P. O. Box 307. 633 Yates Street Phone 664.
Fire Insurance Written

OAK BAY LOTS

Pleasant Avenue—50x125 ..... **$1,150**
North Hampshire—Two lots, 49x180 to lane, each **$1,750**
Mitchell Street—47x122 ..... **$1,200**
Cookman Street—42x150 ..... **$1,050**

The above on easy terms.

FIRE, MARINE AND **ARTHUR COLES** ACCIDENT INSURANCE

Manager Branch Office of Great West Life
P. O. Box 167
Real Estate, Insurance and Financial Agent
1205 Broad Street, Next to Colonist Office

SOUTH SAANICH

90 Acres, adjacent to Saanichton
Further particulars, apply to

A. W. JONES, LTD.

Members of the Real Estate Exchange
1002 Broad Street Victoria, B.C.

GARDEN CITY PARK

One-quarter acre blocks, well worth investigating, as it is undoubtedly in a class by itself for a home site or good speculation. Terms $50 cash, and $15 per month. Prices $300
to $600

BELVEDERE

Cecil Street, 2 lots, clear and high, each 50x110. Price, each $850

HOLLYWOOD

Corner Chandler and Earsman $1300
3 lots, level and clear, Earsman Street, each $1150

CHANDLER AVENUE

Beautiful half acre, wooded 112x196, for $3000
Beautiful half acre, wooded, 132x164, for $3600

PORTAGE INLET

Waterfrontage—Most beautiful, near the city, only 3 acres at .. $9000

CADBORO BAY

7 1-4 acres, improved, with dwelling. Terms $3500 cash, balance 1, 2, 3 and 4 years at 7 per cent. Price $17,400

WORK ESTATE

Corner Finlayson and Stevenson, clear and high $1000

QUADRA HEIGHTS

Glasgow Street. Price $1050

McPherson & Fullerton Bros.

Phone 1588. 618 Trounce Avenue.

Waterfront

30x400 Store Street—Adjoining C. P. R. property; revenue producing, $50 per month. Price $35,000.

APPLY

Gordon Burdick

620 Broughton St., Pemberton Blk.
Phone 2508.
All kinds of Insurance written.

CADBORO BAY

Adjacent To Uplands

sides Cadboro Bay Road. This property for sale at $3500 per acre, is ripe for subdivision now. Easy terms.

12 acres, within two minutes' walk of Uplands and within 500 feet of Beach, facing on both

R. B. PUNNETT
Room 10, Mahon Block
P. O. Box 785 Phone 1119

Hayne & Wilkinson

REAL ESTATE AND INSURANCE
ENGINEERS AND CONTRACTORS

PORT ALBERNI

P. O. Box 60

SMUND SINGH REAL ESTATE CO.

2019 DOUGLAS STREET. TELEPHONE 2751.

Corner Hillside and Grosvenor Road, size 112x180. Price $4,500
Corner of Blackwood and King's Road, size 102x135. Price $3,650
Manchester Road, near Burnside, one lot, size 50x110. Price $2,200

TO REAL ESTATE AGENTS—FOR BEST RESULTS ADVERTISE IN THE COLONIST

Lot 60x120 on Herald street, between Government street and Store street. Revenue producing. Easy terms at **$25,500**.

THE GRIFFITH CO.

REAL ESTATE AND INVESTMENTS—INSURANCE
Fire, Life and Accident

Rooms 5-7-9-11 Mahon Bldg. Victoria, B. C.
Phone 1462
Members Victoria Real Estate Exchange.

Alberni District

Twenty acres close to the railway and 3 miles from Alberni.

Ten acres ready for plough, balance half light scrub and half firewood timber.

There is a two-room house on the property, which is traversed by a good creek.

The soil is peaty and excellent for market gardening.

Price $2200

One-quarter cash, balance over 3 years.

R. V. WINCH & Co. LTD.

521 Fort Street Phone 145
Members Victoria Real Estate Exchange

Small Estate

within 1¼ miles of the post office, 5 minutes from car line; this land is entirely surrounded by evergreen trees, flowers and shrubs, lakes and lawn, cement walks and magnificent view; 8 roomed modern house.

A. TOLLER & CO.
604 Yates Street

Parksville

Good sea frontage. Improved farms. Acreage.

Robert F. Hickey
Parksville, V. I.

Do You Own Property In Edmonton?

Send us description, best price and terms for quick sale.

WESTERN CANADA [illegible]
[illegible]
Edmonton

SPECIAL

At Junction of [illegible] Pandora Avenue [illegible] 50ft. property, [illegible] on Fisgard Street [illegible]
[illegible]

SADO MARU WAS DAMAGED

Japanese Steamer Was Flooded in Storm, Decks and Upper Works Were Injured—Sanuki Maru at Quarantine

Advices received from Japan yesterday state that the steamer Sado Maru, of the Nippon Yusen kaisha line, had a very rough passage from Victoria to Yokohama, which port was reached three days behind her scheduled time. The Sado Maru, which left Victoria on March 26 last, ran into heavy weather soon after commencing her voyage. The decks of the Japanese liner were damaged, especially on the starboard side. The dining saloon was at one time flooded to a depth of five feet. The steamer had on board about 30 passengers, including Mr. T. Ivenaga, Japanese professor at Chicago University; also 6000 tons of cargo, some of which has been damaged by sea water. Captain Tipple, surveyor to Lloyd's agents, proceeded on board the steamer on arrival to investigate the damage to the hull and cargo.

Will Arrive Today

The Sanuki Maru, of this line, which was scheduled to reach port yesterday from the Orient, reached William Head quarantine station last night too late to pass quarantine, and will dock at the outer wharf early this morning. The steamer has 166 passengers, including 111 Chinese, to disembark at this port, and will discharge 450 tons of general freight here.

Liners Expected

The Bellerophon, Capt. Bebb, of the Blue Funnel line from Liverpool via the Suez and the Orient, is expected to reach port today or tomorrow, and the R. M. S. Empress of India, Capt. Beetham, of the C. P. R., is expected in port tomorrow from the Orient.

Lands Engineer

The British steamer Clan McIvor, which loaded a cargo of flour and general freight at Portland for the Orient in the Waterhouse line, called off the outer wharf yesterday afternoon en route to sea after loading bunker coal at Nanaimo to disembark her fourth engineer, Mr. Walsh, who was landed for hospital treatment. He was brought ashore in a launch and taken to St. Joseph's hospital.

Steamers Due

The steamer Abessinia, of the Kosmos line, is expected from Hamburg via South and Central America to discharge 300 tons of nitrate for the Victoria Chemical Works, and the steamer Thala is coming from San Francisco to load bunker coal for a voyage to Australia with lumber.

Craftsman Leaves

To load wheat, lumber and general freight for Balfour, Guthrie & Co., at Seattle, the steamer Craftsman, of the Harrison-Direct line, passed over to the Sound yesterday from Nanaimo. The Craftsman will load outward for the United Kingdom at Tacoma about 2000 tons of wheat, 1,000,000 feet of lumber and a large quantity of general freight.

SCHOONER ASHORE

Jefferson Reports Unknown Fishing Vessel Has Stranded on White Cliff Island

Reporting an unknown fishing schooner ashore on Whitecliff Island, the steamship Jefferson arrived in Seattle this morning. No details were obtained regarding the schooner's plight. She was not flying distress signals and the Jefferson passed her without speaking her. As there is a large fleet of power fishing schooners in Southwestern Alaska waters the name of the craft aground on Whitecliff Island cannot be determined from the meager description given by the Jefferson.

From San Francisco

The steamer Umatilla, of the Pacific Coast Steamship company, reached port last night from San Francisco with a good complement of passengers and 570 tons of general freight for local consignees.

The steamer Princess May, Captain McLeod, left the C. P. R. wharf last night for Skagway and way ports. The steamer took a fair cargo of general freight and about 30 passengers from Victoria. A large number were booked to embark at Vancouver today.

TO SALVE FREIGHTER

Syndicate in Australia Buys Wreck of Knight of St. George and Will Salvage

A syndicate has been formed at Sydney, N. S. W., to salve the British steamer Knight of St. George, which went ashore on a reef off Nukualofa, Tongan islands, some months ago. The syndicate bought the wreck at auction and has sent a small vessel to the scene. When the steamer went ashore she was abandoned as a total loss and Captain Stephens was of the opinion that the vessel could not be floated. Some of the cargo of lumber which the vessel was carrying from Puget Sound to Australia was saved.

Vadso Goes North

The steamer Vadso, of the Boscowitz Steamship company, Captain Noel, left Evans, Coleman and Evans wharf last night for Naas, Granby, Prince Rupert and other ports of call in northern British Columbia waters. The steamer took a big cargo of general freight, including a large amount of cannery supplies.

Indore Strikes Reef

WASHINGTON, May 9.—The British steamship Indore, of Liverpool, is stranded on French Reef, Florida Straits, and the revenue cutters Yamacraw and Forward are going to her assistance, according to wireless advices received here. The Indore is a vessel of 4775 tons.

Bascule Bridge operated by electricity.

The accompanying illustration shows a type of bridge which might be employed with success as the structure to span the waters of the inner harbor from the Songhees Reserve to the foot of Montreal street.

The bridge shown in the picture has just been completed at Kansas City and spans the Missouri river. It has a draw that lifts bodily into the air to let vessels pass, instead of tilting up at one end like the rolling-lift bridges, or swinging outward on a pivot. Popular Electricity, referring to the bridge in a recent issue, said:

"Next summer Kansas City will dedicate a new bridge across the Missouri river, which will be remarkable not only for its size (having the longest riveted span yet built), but even more so for the quickness with which it can be placed in position to allow vessels to pass. The upper deck is wide enough for two street cars, two teams, and two walks abreast each other, and is stationary. Below it is a double-tracked railroad deck which can be raised by means of electric motors so as to clear the river steamers. This movable deck weighs 1,500,000 pounds, but the counterweighting and the lifting apparatus have been so cleverly designed by the engineers, Waddell & Harrington, that it will take only 50 seconds to raise or lower this deck. Even at high water, the bridge will give a clearance height of 55 feet when the lower deck is raised, and the delaying of trains by their being bridged will be reduced to an almost negligible amount."

Guaranteed Quality — Insured Wear

BUCKLEY hats are guaranteed as to quality—and *insured* against accident for three months from date of purchase.

Without guarantee or insurance, BUCKLEY hats would still be your best choice. Made in England, by Union workmen, from blocks covering the widest range of correct American styles.

BUCKLEY HATS

have every quality desired by the careful dresser.

But to these qualities we add the strongest guarantee ever made by any manufacturer of wearing apparel.

We do this because we can't expect you to know—until you've worn one—what we know about the materials and workmanship in the BUCKLEY. We insure them against *accident*, so that there will be no quibbling or embarrassing questions from the merchant if you feel that your Buckley has not lived up to our guarantee. We have faith in the BUCKLEY. Experience has justified it.

In all the latest shapes, at the best shops.

Price $3.00

Makers:

Buckley & Sons, London, England

Canadian Agents:

The Waldron-Dennis Co., Limited, Montreal

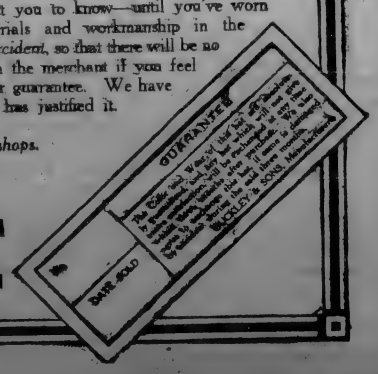

If You Are Interested In Seeing "THE UPLANDS"
Telephone to 1903 and an appointment will be arranged

"UPLANDS"

A Natural Park, sloping to the Sea, with Three Miles of Waterfront, including Sand Beaches, and Rocky Headlands, with Views of Gulf of Georgia and Gulf Islands, Mt. Baker and the Olympic Range. Plentifully Treed with Maples, and with Oaks Centuries Old

Laid Out By a Leading Landscape Architect As a Residential Subdivision, with Building Restrictions And with

COMPLETE MUNICIPAL IMPROVEMENTS

PRICES:

From $3,000 a Lot Upwards

TERMS:

One-Fifth Cash; Balance in One, Two, Three, and Four Years, at 7 per cent.

SPECIAL BUILDING FACILITIES:

Purchasers who pay down Two-Fifths or more of the price of their lots may obtain Loans for immediate building

ROGERS & CO., Ltd.

Phone 1903

Times Building Victoria, B. C.

This coupon with your name and address, sent to Rogers & Co., Ltd., Times Bldg., Victoria, will bring you maps and literature dealing with "Uplands."

Name .....

Address .....

.....

B—14

On the Waterfront

PATRICIA HAS TRIAL

New Turbine Steamer of C.P.R. for the Vancouver-Nanaimo Route Made Successful Cruise in Straits Yesterday

DEVELOPED GREAT SPEED DURING RUN

Fast Vessel Made Over 21 Knots an Hour on Measured Course—Will Start Service From Nanaimo Tomorrow

Fastest of the coasting steamers on the Pacific Ocean, the new C. P. R. steamer Princess Patricia, which is to leave tomorrow morning to enter service on the Vancouver-Nanaimo route, had a successful trial trip yesterday afternoon, and many Victorians were the guests of Mrs. Troup, wife of the superintendent of the B. C. coast steamship service of the C. P. R., for the run to Race rocks, and from there over the measured course to Trial Island and back.

The fast steamship, which was recently equipped with oil-burning apparatus by the Victoria Machinery depot, made a speed of over 21 knots an hour, and when the oil-burners have been adjusted better the engineers expect to get over 22 knots an hour from the speedy craft.

With bunting flapping from her masts and all flags flying, the Princess Patricia, the first turbine steamer to enter the British Columbia coastwise steamship service, left the C. P. R. wharf at 4 p.m. yesterday afternoon, and, with a foaming track left by her three propellers, she steamed at a speed of between 18 and 19 knots an hour to Race rocks, and was then put about and sent over the measured course of 10 7-8 miles at full speed, making over 21 knots. Capt. Neroutsos, assistant to Capt. J. W. Troup, was in command of the steamer, and with him on the bridge was Capt. J. T. Walbran, of the department of marine and fisheries, and Capt. Basil Combe, of the cable repair steamer Restorer. The trip was a most enjoyable one, and all on board spent a most enjoyable time on the cruise.

On the return voyage tea was served in the dining room, where Mrs. J. W. Troup acted as hostess, and Capt. Troup proposed a toast to the new steamer, named in honor of the fair daughter of Canada's royal governor-general. He said that all knew it was the custom to break a bottle of champagne over the bow of a new steamer when she was launched, but as this could not be done in this instance, those present could dring a health to the Princess Patricia. The usual modesty of Capt. Troup prevented him from dilating on the features of the latest addition to the splendid fleet of the C. P. R. on this coast, now numbering 25 vessels.

Hon. D. M. Eberts replied. He said it gave him great pleasure to rise to ask those present to drink a health to Capt. and Mrs. J. W. Troup, both of whom were so well known and highly respected in the community. All present appreciated their kindness in inviting them to attend on an auspicious occasion such as this was. Mr. Eberts went on to refer to the great advances in the fleet of the C. P. R. on this coast since Capt. Troup had taken charge of the service. He dilated on the great changes that had taken place in nautical affairs since he took up his residence here in the days when the old steamer Cariboo Fly was considered the finest specimen of marine architecture in these waters. There was a wide difference today, when the travelling public had opportunity to voyage on such palatial steamers as those which flew the C. P. R. flag. Those on board the Princess Patricia, he said, were on board the fastest steamer in the waters of the Pacific, and he expressed his pleasure at being present on such an auspicious occasion. He asked all present to rise and drink a health to Capt. and Mrs. Troup.

Mr. D. W. Higgins, a pioneer of the province, supported the toast, complimenting Capt. Troup and the C. P. R. Steamship company on the advances made. The C. P. R., he said, had converted Puget Sound into a Canadian lake with better success than Napoleon had in his efforts to convert the Mediterranean into a French lake.

The Princess Patricia, which will start service tomorrow, will leave Victoria at 4 a.m., and will make her first trip from Nanaimo at 8 a.m. tomorrow, carrying an excursion composed of members of the Nanaimo Board of Trade and others to Vancouver, from where many prominent citizens of the mainland port will sail on the return voyage.

The steamer is furnished in the same palatial manner in which all the C. P. R. steamers, which are the last word in comfortable vessels, are appointed.

Those who were included among the guests on board were: Hon. W. J. and Mrs. Bowser, Chief Justice and Mrs. Macdonald, Mr. Justice and Mrs. Gallher, Hon. and Mrs. D. M. Eberts, Mr. and Mrs. Crow Baker, Mr. and Mrs. Fletcher, Mr. and Mrs. John Arbuthnot, Mr. and Mrs. B. Helsterman, Mr. and Mrs. Henry S. Helsterman, Mr. and Mrs. D. R. Ker, Mr. and Mrs. C. J. V. Spratt, Dr. and Mrs. Bechtel, Dr. and Mrs. Lenox, Mrs. Duncan Ross, Mrs. J. H. Todd, Mr. and Mrs. H. D. Helmcken, Mrs. J. D. Helmcken, Mrs. Cuppage, Mr. and Mrs. Charles Rhodes, Mrs. Ambery, Capt. and Mrs. Neurotsos, Capt. Combe, Mr. and Mrs. Brett Mr. and Mrs. Higgins, Mr. and Mrs. Blackwood, Mr. and Mrs. Blackwood, Mr. and Mrs. Wm. Roper, Mr. Raymur, Mrs. Beasley, Hon. A. E. and Mrs. McPhillips, Dr. and Mrs. Nelson, Mr. and Mrs. Langton, Col. Jones, Mrs. Loewen, Mr. and Mrs. Griffith, Mr. and Mrs. Gibson, Mr. and Mrs. J. Gordon Smith, Mr. and Mrs. C. A. Solly, Mr. D. W. Higgins, Mrs. Heyland, Mr. and Mrs. Chetham, Mr. Burns, Mr. and Mrs. London, Vancouver; Mr. and Mrs. W. Fleet Robertson, Mrs. Templeton, Mr. and Mrs. Herbert Kent, Mr. and Mrs. Roy Troup, Miss McKay, Vancouver, and Miss Troup.

SALVING TELEGRAPH

Steamer Sunk by the Alameda Raised and Beached at Harbor Island for Repairs

The work of salving the steamer Telegraph, of the Inland Navigation Company, is progressing rapidly on the north shore of Harbor Island, where the vessed was beached a few days ago The difficult work of raising the vessel from the bottom to the slip on the south side of the Grand Trunk Pacific dock, where she was rammed and sunk by the steamship Alameda, was accomplished in record time by Capt. James E. Pharo and his salvage crew and submarine divers. Capt. Pharo agreed to do the work in four days, but had the vessel raised from a depth of eighty feet and safely beached on Harbor Island in three days. The Telegraph will be temporarily repaired, floated and dry docked for permanent repairs.

Harold is Spoken

The British bark Harold, which is bringing a cargo of coal for the Canadian navy at Esquimalt from Cardiff, was spoken on May 7 in latitude 8 south longitude 31 west.

WILD SCENE AT LLOYDS OVER TITANIC

Fairplay Tells of Happenings Where Underwriters Assembled When the News of Disaster Arrived

Never since Lloyd's began has there been such a scene as was witnessed on the Monday morning when the news of the collision of the Titanic off the banks of Newfoundland, with an iceberg was announced in varying telegrams on the casualty board, says London Fairplay.

The collision of the Olympic in the Solent, the stranding of the Delhi off Cape Spartel, the sinking of the Oceana off Beachy head, all of which have taken place since September 20, produced a crowd anxious to get news of what had happened, but all these put together were as nothing compared with the dense mass of underwriters, brokers and their clerks which crowded round the board eager to read the yellow flimsies giving the latest news of this Titan of the shipping world.

Needless to say, the lines taken by companies and underwriters are commensurate with the size and character of the vessel and her owners, and there was at once a desire on the part of some with heavy lines who also thought very badly of the telegrams, to get out of some of their liability. They were met with a demand of 50 guineas per cent, and even at that rate a good deal was done by those anxious to cut their loss.

Towards noon, the 50 guinea market being closed, the rate rose to 55 guineas, and even 58 was asked and paid. At two o'clock, no re-assuring news having been received, 60 guineas were offered and accepted by a good many underwriters.

The afternoon dragged its slow length along amid excitement as intense as prevailed when the first news reached the room.

Shortly before four o'clock a telegram from the other side intimated that The Montreal Star had published news that the crippled monster had been taken in tow and was making for Halifax. So sensitive was the state of the market that this news brought down the rate to 35 guineas, and before five o'clock some of those who had taken the risk earlier in the day at 60 guineas were able to get out at 25 and even 20 guineas.

On Tuesday morning there was still a considerable crowd around the casualty board, but it seemed, to the praise of the underwriters, be it said, to have interests more of a humanitarian than of a pecuniary character. So conflicting was the news early in the morning that an amount, small no doubt, was effected at 90 guineas.

RAINBOW RETURNS

Canadian Cruiser Reached Esquimalt Yesterday From Cruise—Had Good Gun Practice at Comox

H. M. C. S. Rainbow, Commander Hose, returned to Esquimalt yesterday after a cruise to the north of Vancouver Island, during which she carried out gun practice at Comox range. The Canadian cruiser has been absent from Esquimalt for about a month, and spent much time at Comox. The gunners of the warship did very well in the gun practice, making good scores both with the 6-inch guns and the 12-pounders.

Change of Business

JOHN T. REID

Yacht and Ship Sale Broker
519 Sayward. Phone 2690.

After May 1st address to

REID & SPENCER

YACHT AND SHIP SALE BROKERS
733 Fort Street. Phone 2690.
List your boats with us.

HAMBURG AMERICAN

Largest S.S. Co. OVER 400 SHIPS — In the World 1,210,000 TONS

ATLANTIC SERVICE

LONDON—PARIS—HAMBURG

Amerika ....May 16, 9 A.M.
Pres. Grant ....May 18, 10 A.M.
‡¶Pennsylvania ...May 23, 11 A.M.
Cincinnati ....May 25, 1 P.M.
¶Will call at Boulogne.
‡Second cabin only.

SPECIAL SAILING, S. S. VICTORIA LUISE, JUNE 6.
Carries first cabin passengers only.

CRUISES

(The Hamburg-American Line originated Ocean Cruising 23 years ago.)

TWO IDEAL CRUISES AROUND THE WORLD

INLAND EXCURSIONS AND SIDE TRIPS

Optional Tours:
14 DAYS IN JAPAN
17 DAYS IN INDIA
Nov. 9, 1912, From New York.
Feb. 27, 1913, from San Francisco
By the

S. S. CLEVELAND

(17,000 tons)

Duration Each Cruise, 110 Days
COST $650 UP
Including all necessary expenses aboard and ashore, railway, hotel, shore excursions, carriages, guides, fees, etc.

SUMMER CRUISES
To the LAND of the MIDNIGHT SUN. Eight delightful cruises during June, July and August, from Hamburg to Norway, North Cape, Spitzbergen, Iceland, etc. Duration 14 to 26 days.
Cost $62.50 and Up.
Splendid service, large steamships "VICTORIA LUISE," "KRONPRINZESSIN CECILE" and "METEOR."

Write for booklet of any cruise.

HAMBURG-AMERICAN LINE

41-45 BROADWAY, N. Y.
Or Local Agent

Grand Trunk System

Double Weekly Sailings to

VANCOUVER AND PRINCE RUPERT

S.S. "PRINCE GEORGE" Mondays, 10 a.m. Connecting for Granby Bay and Stewart

S.S. "PRINCE RUPERT" Thursdays, 10 a.m. Connecting for Queen Charlotte Island Points

S.S. "PRINCE ALBERT" to PRINCE RUPERT and PRINCIPAL WAY PORTS—Sailings 1st, 11th and 21st monthly.

TO SEATTLE--Sundays and Wednesdays 10 a.m.

AGENCY ATLANTIC OCEAN STEAMSHIP LINES.

C. F. EARLE, City Passr. and Ticket Agt. Tel. 1242.
JAS. McARTHUR, Dock and Freight Agt. Tel. 2431.

Canadian Pacific Railway Co

Victoria—Vancouver

Lv. Victoria 10.30 a.m. .... Ar. Vancouver 3.30 p.m. daily*
Lv. Victoria 2.15 p.m. .... Ar. Vancouver 6.45 p.m. daily except Sunday
Lv. Victoria 4.30 p.m. .... Ar. Seattle 9.30 p.m. daily
Lv. Victoria 11.45 p.m. .... Ar. Vancouver 7.00 a.m. daily
* Service will be daily except Monday after June 9th.

Princess May—Leaves Victoria 11 p.m., May 9th, for Prince Rupert, Skagway and way points.

Princess Beatrice—Leaves Victoria 10 a.m. every Tuesday for Campbell River, Alert Bay, Hardy Bay and Ocean Falls.

S.S. Tees—Leaves Victoria 11 p.m., 1st and 15th of each month for Port Renfrew, Port Alberni and Clayoquot, and on 7th and 20th for Quatsino, Holberg and way points.

L. D. CHETHAM, City Passenger Agent.
1102 Government Street. Victoria, B. C.

The Union Steamship Co., Ltd. of B. C.

s.s. CAMOSUN—For Prince Rupert and Stewart every Tuesday.
s.s. CHELOHSIN—For Skeena River, Prince Rupert, Naas River, Fort Simpson and Goose Bay every Saturday.

THE BOSCOWITZ STEAMSHIP COMPANY, LTD.

s.s. VENTURE—For Campbell River, Hardy Bay, Rivers Inlet, Namu, Ocean Fall, Bella Coola, Bella Bella, every Wednesday.
s.s. VADSO—For Skeena River, Prince Rupert, Naas, every two weeks.

JOHN BARNSLEY, Agent.
Phone 1925 534 Yates Street.

GLANCE AT OUR WINDOWS TO-DAY PARTICULARLY

And ask yourself this question: "What would I pay for those Suits elsewhere?"

Step inside and give us your honest opinion as to the values. We have on display for today and Saturday, some beautiful

Two-Piece Suits at $15, $16.50, $18 and $20

Along with our usual strong showing of

PROPER CLOTHES

Three-Piece Suits at $15 to $30

In summer tweeds, English worsteds and serges. We really believe you will be asked from $2.50 to $5.00 a suit more elsewhere and you won't be assured the same genuine satisfaction. Fit, style and comfort is the rare combination achieved in our new showing of Summer Suits, and each garment must come up to this standard or your money will be refunded. Come in today or Saturday and make your selection.

"YOU'LL LIKE OUR CLOTHES"—Rgd.

A Solid Half Window for Saturday of Straws and Panamas

Will enable you to see the many attractive styles and values that await your approval.

For large assortments as to width of brims and depth of crowns, we are in a class by ourselves.

Straw Sailors, $2.50 to **$5.00**
Panamas, $5.00 to **$20.00**
Soft Felts and Derbys in all the new shapes and colors are also on display at the lowest possible prices.

Negligee Attire at Moderate Cost

An exclusive showing of Shirts, Neckwear, Hosiery, Belts, etc., will be seen in our window for Saturday selling. Never before have we shown such large assortments and strong values as right now.

W. G. & R. Shirts, special $1.50, $1.75 and.... **$2.00**
W. G. & R. Outing Shirts, special $1, $1.25 and **$1.50**
Silk Hosiery, in all shades, special, per pair..... **50¢**
Silk Lisle Hosiery, fancy colors and plain. Special, 35c and .... **50¢**

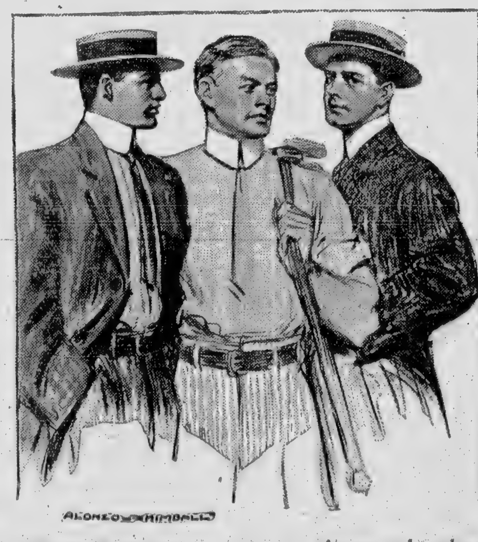

Import Neckwear, in smart new shapes and colors, 50c to **$1.50**
Extra Quality Leather Belts, 50c to.......... **$1.25**
Gloves, $1.00 and up.

FITZPATRICK & O'CONNELL

Hatters and Clothiers. 811-813 Government St. Opp. Post Office.

"Advertising is to business what steam is to Machinery"

Advertisement Writers
Multigraph Work, Circular Letters, Notices, etc.
NEWTON ADVERTISING AGENCY

Fourth Floor, Times Building

CHIC DAILY MEMORANDUM
OPEN EVENINGS UNTIL 9 O'CLOCK

Let Us Loan

You the money at

5 Per Cent

To Buy OR Build

Pay off mortgages or improve real estate.

See our plan.

Write phone or call

The Canadian Home Investment Co., Ltd.

204 Times Building
Phone 2558

For Sale

Corner Yates and Vancouver, 60x120, improved with brick building, store and basement, rooms upstairs, and stable.

$40,000. EASY TERMS.

Hayward & Dods

927 Fort St. Phone 1854

Store and Dwelling On Burnside Road

Price **$4,000**—$1,350 cash, balance 6, 12, 18 months at 7 per cent. Stock at invoice price. For sale exclusively by

Todd & Hay

Phone 3347
615 Fort Street

FOR SAN FRANCISCO AND SOUTHERN CALIFORNIA

From Victoria 8 a. m. every Wednesday, S. S. UMATILLA or CITY OF PUEBLA, and 10 a. m. every Friday, from Seattle, S. S. GOVERNOR or PRESIDENT.

For Southeastern Alaska, May 14, 20, 26, S. S. SPOKANE or CITY OF SEATTLE leaves Seattle 9 p.m.

Ocean and rail tickets to New York and all other cities via San Francisco.

Freight and Ticket Offices, 1117 Wharf street.

R. P. RITHET & CO., General Agents.
CLAUDE A. SOLLY, Passenger Agent, 1003 Government Street.

Why Waste Time?—Some "fool" away their time by trying to master Pitman's shorthand according to copybook. We have got them fooled. We teach "Pitman's Simplified." Easy as writing longhand. Come and see. The Royal Stenographic Company, 426 Sayward Building.

CHANGE OF ADDRESS

CITY TICKET OFFICE

Is now located at
1003 GOVERNMENT ST.
Telephone Numbers [illegible] and [illegible]

Claude A. Solly, Pass. Agt.

JONES AND BARR GET BACK TODAY

Believed That Vancouver Lacrosse Magnate Is Bringing Lalonde and McGregor to Pacific Coast

VANCOUVER, May 9.—Con Jones and Matt Barr will arrive back in the city tomorrow after a pleasant little excursion into the preserves of the Dominion Lacrosse union and the National Lacrosse union. A wire from Con, dated from Chicago, stated that the party would be here on Saturday morning, but contained no information regarding lacrosse. However, it is strongly suspected that "Newsy" Lalonde and "Mag" McGregor are along with them.

While nothing will be known definitely till Messrs. Jones and Barr return, it is altogether likely that the Vancouver club will take up the proposition from New Westminster to play an exhibition game a week on Saturday. The Vancouver club has so many players at its disposal that some sort of a tryout of the kind will be necessary for the club executive to get a proper line on the players. In such a game the clubs would be able to try out all their available talent, and it would give them just the required workout to start the league season on May 24.

OTTAWA, May 9.—Officers of the Capital lacrosse club announced yesterday that Bobby Pringle, for whom the Vancouver and Irish-Canadian clubs have been angling, would be seen in the garnet and grey again. Owner Billy and coach Ralph Hartz had several conferences with Pringle, and the latter has practically decided to remain in the capital, though Jones offered him $1800 and Kennedy $1300. Pringle will likely captain the Capital in the National Lacrosse union. He holds a good position in the Indian department, and inability to get the necessary leave of absence to play at the coast is given as the cause of his decision to return to the Capitals.

TORONTO, May 9.—A missionary trip through the big cities across the border this fall, with a tour of the old country in 1913, is the latest proposition that is before the Big Four moguls. It is practically settled that the Tecumseh and Toronto clubs will play exhibition games in New York, Philadelphia, Boston, Chicago, and Cleveland, this fall, and now comes the proposal to take the champions across to England in the fall of 1913 to educate the English lacrosse teams in modern lacrosse.

In a letter to a Toronto friend, an old country lacrosse player states that the time is ripe for another invasion by a Canadian lacrosse team, hinting also that the Canucks had better send their strongest twelve across, because of the improvement that the English teams have shown in the last few years. The Olympic lacrosse team, the amateur twelve that won the world's honors for Canada at the London Stadium, had a hard time winning some of their exhibition matches, and the lacrosse teams in the north of England have gone ahead wonderfully since 1908. The suggestion is also handed out that the Big Four should take up the mattetr of bringing an English twelve, say the Stockport team, the 1912 champions of England, to Canada. One of the big drawbacks is that the best clubs on the other side of the Atlantic are amateur, and special permission would have to be secured to permit their playing the Canadian professionals.

MEETING OF SPORTSMEN

Proposal to Organize Game and Fish Protective Association in Victoria to be Discussed

The establishment of an organization which, it is suggested, should be called the Game and Fish Protective association, will be the subject of discussion at a meeting to be held in the Westholme hotel at 8.30 p.m. on Thursday next.

The gathering will be of interest to all fishermen and hunters, as the object of the association when formed will be to insure, as far as possible, the protection of game and fish for legitimate sport, and to do away with the destructive methods which are employed at certain seasons of the year.

The subject of the desirability of having gun licenses issued will also in all probability be discussed, and it is hoped to make the association of considerable weight among the sporting section of the community.

In Vancouver there is an association numerically very strong, which looks after the interests of sportsmen on the mainland, and it is now felt that as those interested in fishing and shooting on the island are increasing rapidly, it is time a similar organization should be created here.

Harriers' Run

Two packs will set off in the Harriers' club run which will take place from the Y. M. C. A. on Monday. One will be slow and the other fast, the former starting a few minutes after the latter. It will be the endeavor of the slows to catch the other pack before again reaching the association building. L. Godfrey will lead the slows and C. Johnson will be in command of the fast pack.

BASEBALL RESULTS

National

At St. Louis—

Score.	R.	H.	E.
St. Louis	3	8	2
New York	8	11	0

Batteries: Woodburn and Wing; Mathewson and Myers, Hartley.

At Chicago—

Score.	R.	H.	E.
Chicago	1	1	6
Boston	2	4	0

Batteries: Smith and Archer; Hess and Kling.

At Pittsburg—

Score.	R.	H.	E.
Pittsburg	5	12	5
Brooklyn	6	8	2

Batteries: Hendrix, Robinson and Gibson, Simon; Kent, Rucker and Phelps.

CINCINNATI, May 9.—Fromme allowed eight bases on balls, four of which were returned as runs for Philadelphia, and the visitors won 4 to 3.

Score.	R.	H.	E.
Cincinnati	3	5	1
Philadelphia	4	9	3

Batteries: Curtis, Seaton and Kilifer, Graham; Fromme and McLean.

American

BOSTON, May 9.—Boston won from Detroit. Cobb knocked a home run with a man on the base. He hit safely every time at bat.

Score.	R.	H.	E.
Boston	7	12	3
Detroit	4	10	1

Batteries: Hall, Kent and Carrigan; Burns, Works and Stanage.

WASHINGTON, May 9.—Chicago made it three straight, defeating Washington 7 to 2. Both teams fielded poorly, but the batting of the visitors was timely.

Score.	R	H.	E.
Chicago	7	11	4
Washington	2	6	4

Batteries: Benz, Mogridge and Block; Walker, Akers and Henry.

At Philadelphia—Cleveland-Philadelphia; game postponed; rain.

At New York—New York-St. Louis; no game; wet grounds.

Coast

LOS ANGELES, Cal., May 9.—With the score tied by Hurrel, who had crossed the plate on Hitts double in the seventh, Johnny Kane drove the ball over the left field fence, scoring Hitt ahead of him, and giving Vernon a lead that could not be overtaken. Hitt held the Oakland team to five hits which were kept well scattered.

Score	R	H	E
Vernon	4	6	4
Oakland	2	5	0

Batteries: Hitt and Brown; Christian and Mitze.

At Sacramento—

Score.	R	H	E
Portland	1	4	4
Sacramento	0	6	2

Batteries: Temple and Howley; Baum and Cheek.

At Oakland—

Score.	R.	H.	E.
Los Angeles	1	7	3

Batteries: Hallak and Baker; Miller and Berry.

COULD NOT STAND BEFORE McFARLAND

FALL RIVER, Mass., May 9.—At the end of the fifth round of a scheduled ten-round bout tonight between Packey McFarland, of Chicago, and Johnny Conholly, of Scotland, Connolly climbed through the ropes to escape further punishment. McFarland was given the decision.

The Governor and Company of Adventurers of England trading into Hudson's Bay,

Incorporated A.D. 1670,
COMMONLY CALLED

THE HUDSON'S BAY COMPANY

Will offer for sale

About 1,300 Business and Residential Lots centrally located in the City of

EDMONTON

ALBERTA

Within The Hudson's Bay Reserve.

The Sale will be held at Edmonton
May 14, 15, 16, 17, 18, 1912.

There will never be another opportunity to acquire at first hand such a large amount of valuable property in the heart of any established and important commercial centre on the Continent of America.

Edmonton is now served by three Transcontinental Railroads.

The Company will undertake at its own expense paving and other improvements on Portage Avenue, the main thoroughfare of this subdivision, involving an expenditure of over $500,000.00, contingent on the City of Edmonton, providing and laying simultaneously with the paving a double track tram line on this avenue, which the City Commissioners have already agreed to do.

Folders with Map, Price List and terms and conditions of sale may be obtained upon application to the Hudson's Bay Company, Offices Wharf Street, Victoria, or to J. Thomson, Land Commissioner, Winnipeg.

THE MERCHANTS' SALES COMPANY OFFER YOU

FOUR ROUSING SPECIALS IN MEN'S SUITS

For FRIDAY and SATURDAY—Read What They Are

$4.95 FOR REGULAR $10 AND $12 SUITS

$7.50 FOR REGULAR $15 TO $22 SUITS

$9.85 FOR REGULAR $15 TO $25 SUITS

$14.85 FOR REGULAR $22 TO $35 SUITS

THESE ARE THE PRICES. NOW JUST A WORD ABOUT THE GOODS. FIRST, WE GUARANTEE THE ABOVE SUITS TO BE JUST AS ADVERTISED. SO YOU CAN COME LOOKING FOR THE GREATEST BARGAINS IN MEN'S SUITS EVER OFFERED THE PEOPLE OF VICTORIA.

A Partial List Of Sale Prices On Furnishings

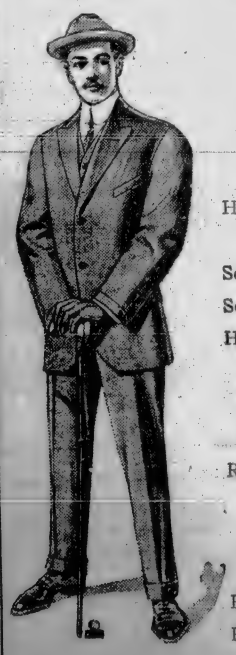

MEN'S HATS

At Three Prices Only

HERE ARE BARGAINS YOU SHOULD NOT PASS BY

Soft Hats—Regular $1.50 to $2.50. Sale price..95¢
Soft Hats—Regular $2.50 to $3.00. Sale price $1.45
Hard Hats—Regular $2.50 and $3. Sale price $1.65

Excelda Handkerchiefs

Regular 15c, 3 for.....25¢

NECKWEAR

Regular 35c and 50c qualities, 3 for.....50¢
Regular 25c and 35c Ties, 2 for.....25¢

AT $4.95—Light, medium and dark tweeds and cheviots, made in single-breasted style. This price represents but the value of the trousers. All sizes, sold at $10.00 and $12.00—now.....$4.95

AT $7.50—Dark and medium shades of English worsteds and tweeds, also in plain black diagonals, single and double-breasted styles. All sizes, sold at $15.00 to $22.00—now.....$7.50

AT $9.85—At this price you can choose from numbers of good, dark tweeds and English worsteds. Every one of them made in good style. Don't be doubtful, but just come and examine the garments. They were $15.00 to $25.00—now.....$9.85

$14.85—For Suits that other stores will charge you $22.00 to $35.00. They include the finest of English worsteds and cheviots. Colors are just what you would choose at the higher prices, so you can see just what you save. Think what it means—$22.00 to $35.00 Suits for.....$14.85

MEN'S SHIRTS

In regular soft bosom style, stiff bosom, and with collar attached. Merchants' sale prices, 95c, 50c and.....25¢

Canvas Working Gloves—Our price 5 pairs for 25¢

Wonderful Bargains In Men's Sox

Of all kinds

Natural Merino Sox—Our price 5 pairs for.....50¢
Colored Cotton Sox, in plain shades. Our price, 5 pairs for.....50¢
Fancy Lisle Hose—Regular 35c and 50c qualities, 3 pair for.....50¢
Black Ribbed Worsted Sox—Merchants' sale price, 3 for.....50¢
Black Cashmere Sox—Seamless, our leader. All sizes, 3 pairs for.....50¢
Heavy Gray Wool Sox—Merchants' sale price, 5 pairs for.....$1.00

Corner Gov't and Pandora Streets THE MERCHANTS' SALES CO. Next Westholme Hotel

Special Bargains

FRIDAY and SATURDAY

BELTS up to $1.50, the buckle alone worth price asked, 75¢

TAILORED LINGERIE and delaine waists up to $2.75. Price $1.50

EMBROIDERY worth 10c and 15c the yard.......... 5¢

EMBROIDERY in various widths and designs, per yard 15¢

LADIES' WHITE REPP SKIRTS. Reg. $3.50.......... $2.00

PENMAN'S NATURAL WOOL UNDERWEAR, No. 95. Reg. $2.50 .... $2.00

LADIES' HEAVY FLANNELETTE BATH ROBES to $4.00 .... $2.00

FOWNES' GLOVES in French kid and dogskin. Reg. $1.25, per pair .... 75¢

CORSET COVER EMBROIDERY up to $1.00 yard. Friday and Saturday, per yard .... 50¢

ASSORTMENT OF SWEATERS AND SWEATER COATS, best English wool, suitable for girls and boys and worth $2.00.......... $1.00

BOYS' ENGLISH WORSTED HOSE, 50c and 60c.......... 35¢

BOYS' BLOUSES. Reg. $1.25 .... 75¢

$2.50 CLOCKS $1.50

$2.50 DOUBLE MIRROR STANDS.......... $1.50

25 per cent. off on the D. & A. and Bias Filled Corset.

The Bon Ton

742 Fort Street, Above Douglas.

Mrs. J. E. ELLIOTT

LANSDOWNE FLORAL CO.

1591 Lansdowne Rd., Victoria, B. C.
Phone 2253

Dahlias, all new kinds, per dozen $2.50 and.......... $3.50
Gladioli, named kinds, per dozen $1.25
Pansy, giant strain, per hundred $6.00

What's the time? NOW is the time to try

Wolfe's Schnapps

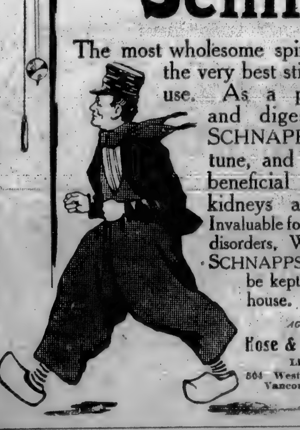

The most wholesome spirit obtainable, and the very best stimulant for general use. As a pick-me-up tonic, and digestive, WOLFE'S SCHNAPPS is always opportune, and exercises a most beneficial effect upon liver, kidneys and other organs. Invaluable for stomach disorders, WOLFE'S SCHNAPPS should be kept in every house.

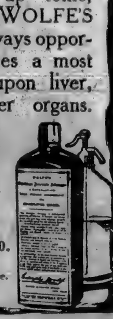

AGENTS—
Hose & Brooks Co.
Limited
504 Westminster Ave.
Vancouver, B. C.

Apollinaris

"THE QUEEN OF TABLE WATERS."

Supplied Under
Royal Warrant of Appointment
to His Majesty
King George V.

AMUSEMENTS

Empress Theatre—Large audiences are the rule at the performances given at the Empress theatre this week, the bill good provided being the attraction. The sketch which heads the programme, a condensed drama entitled "On the Threshold" which Mr. Walter Law, Miss Yvonne Marvyn and a company which affords good support appear, is a playlet replete with striking situations and the final tableau is an excellent one. The curtain goes down at each performance amidst much applause. Two vaudevillians, who are not strangers to the audiences at the Empress, are Al Prince and Helen Deerie, who are repeating the success they made a year ago. These players, who are billed as "The College Chap and the Maid," present a singing, talking and dancing set of much merit. Peppino, an Italian musician brought from sunny Milan for the Sullivan & Considine circuit, plays the accordeon in a manner which is a revelation. He has a brilliant repertoire which includes both classical and popular numbers. Mort Fox, the monologist, offers a laughable act, and sings some good parodies. His dialect stories are laughable in the extreme. Landry Brothers, a couple of athletes who are fine specimens of young manhood, contribute a number which includes some novel and daring feats, not the least interesting being their feats on the revolving ropes. The films shown by the Empresscope are up to the good standard set by the Empress.

Majestic Theatre—One of the striking features at the Majestic today and tomorrow is the thrilling experience of a telephone girl who sticks to her post in a burning building until everybody gets out safely. She is rescued from the blazing factory by her sweetheart, a young fireman. "Captain Rivera's Reward," an interesting picture of the old viceroy days of California. The heir is the lover of the viceroy's daughter, and she was his reward. His luck came from a kindness done to a boy of the people, for when bandits had captured him, after an ambush and fusillade, the boy's mother helped the viceroy's daughter to save him. "True Love," a tender story of family disagreement and parental forgiveness. "Her Masterful Man," an unusual comedy with a novel plot, showing how my lady fair is won right cleverly.

Crystal Theatre—"A Stage Romance" is an Edison feature for Friday and Saturday. It is a play within a play that will excite the interest of the audience to the highest pitch. "The Poison Cup" is simply a fairy story told clearly and smmothly. There is nothing but entertainment in this picture, and for Saturday, when the children can attend, is very welcome indeed. "The Rell Brothers" is an acrobatic reel of men high up in their profession. "An American Invasion" is a dramatic picture of life in Southern California just before the Americans came. The surroundings are beautiful, the plot good and well acted. "Captain Barnacle's Messmate" is a Vitagraph comedy drama. This will feature an old favorite of the Vitagraph company who has not been seen of late. You will be assured of a hearty laugh in this picture. The Steeleys have a complete change of programme for the week-end, and are eliciting round after round of applause. Their instrumental music is great. Harry Young also has a complete change, doing character impersonations and high-class dancing. This is a good programme, and one we are sure you will not care to miss.

ATROCITIES BY BANDITS

Woman Compelled to Witness the Execution of Her Husband

NEW YORK, May 9.—"There has been far more murders and persecutions of Americans in Mexico than the papers in the United States have told of," said J. C. Walker of England, who arrived here yesterday on the steamer City of Mexico from Vera Cruz with 25 other passengers. He said that most of the atrocities are committed by bandits, but frequently bands of Mexicans styling themselves "revolutionists" murder and rob Americans and Englishmen.

One of the refugees said an American woman near Vera Cruz recently was compelled to witness the execution of her husband. The victim was first strung up by the thumbs, the fingers of both hands later being amputated, after which one of the torturers severed his head.

INTER-CITY TOURNEY IS DECLARED OFF

Vancouver and Victoria Boxers Will Not Meet in Terminal City as Planned

VANCOUVER, May 9.—The boxing tournament contemplated between the Vancouver Athletic club and the James Bay club of Victoria has been called off, due to the fact that the use of the V. A. C. auditorium, which was to have been the scene of the contests on Friday night, has been donated to the Anti-Tuberculosis society for that date. The tournament was to have been in the nature of a farewell to the boxers who go to Toronto next Monday to participate in the Canadian championships on May 24 and 25th.

Captain "Big Jim" Burgess, the so-called shrimp king of British Columbia, is mysteriously missing, and search is being made for him in the vicinity of Porcher Island, where he was last seen about ten days ago.

Majestic Theatre

Programme Friday and Saturday: "The Telephone Girl"—A thrilling and exciting story. "Captain Rivera's Reward"—A production of early California. "True Love"—A powerful gripping drama. "Her Masterful Man"—An unusual comedy.

CRYSTAL THEATRE

Vaudeville and picture programme Friday and Saturday: The Steeley's—Musical comedy. Harry Young—Character impersonations and dancing. A Stage Romance—Edison Drama. The Poison Cup—Pathe Fairy story. The Rell Brothers—Acrobatic. An American Invasion—Kalem drama. Capt. Barnacle's Messmate—Vitigraph comedy.

Warm Weather Furniture

Items You Should Have During The Summer Time

The bright, warm weather of the past few days ought to remind you that right now is the time to make the selections for Summer Furniture and Furnishings necessary for proper comfort during the next few months. It's high time you had made these purchases. No other store is so well equipped to fill your wants as this one. That may seem a broad statement, but it's true, and a visit will prove what we claim. We issue you a very hearty invitation to come in and inspect our offerings in Summer Furniture and Furnishings. You'll be surprised and pleased at the completeness of our stocks and the fairness of the pricings.

Here Is The Ideal Summer Furniture

NEW SEA GRASS AND RATTAN CHAIRS, ROCKERS AND TABLES—SUPERIOR QUALITY. SEE THESE IN OUR GOVERNMENT ST. WINDOWS AND ON FOURTH FLOOR

There is no more inviting furniture for the Summer than the Sea Grass and Rattan we are showing. Delightfully cool and inviting and most artistic—it is furniture suitable for either outdoor or indoor use. We have a broad variety of designs suitable for veranda or lawn use—chairs, tables, etc., that you'll be pleased to place in your parlor after the Summer season has gone. And the prices are just as attractive as the styles.

Come in and let us show you some smart designs. Come and try the comfort of these chairs, come and secure one for your home. You'll never regret the purchase.

All Prices from $9.00 to $4.00

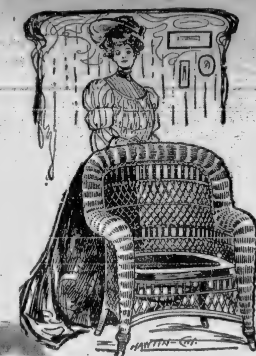

Our Porch Shades Will Make Your Porch More Comfortable

These Porch Screens displayed on the balcony of our first floor will protect you from the strong direct rays of the Summer sun and make the porch a more comfortable and desirable spot. Hang one on your veranda and learn their comfort.

They are well made, and we have them in the green finish. Many sizes are offered and the prices are reasonable.

4ft. x 8ft. $3.75
6ft. x 8ft. $5.00
8ft. x 8ft. $7.50
10ft. x 8ft. $9.50

Dainty Summer Floor Coverings

WE HAVE A SPLENDID STOCK

A great many people prefer China to Japan Mattings as a summer floor covering, and they have much to commend them. Cool and pleasing in their dainty patterns and clean looking, they make an excellent floor covering for the summer season, and they are low in price too.

We have some very attractive patterns for this summer, and if you are contemplating the purchase of some matting, or are looking for a suitable summer floor covering, don't fail to see these. Prices start from, per yard, 25c.

Hammocks From $1.50

What about a Hammock for the Summer camp?

Don't you think you would appreciate a nice one?

Certainly you would, and there's no reason why you shouldn't enjoy the comforts of one of these.

There's a big choice of styles here, and there's a price that will suit you, too, for we have them priced from each $1.50.

Refrigerators

Many Styles, From $12.00

There's a big difference between a refrigerator and an "Ice Box." An "Ice Box" will keep the food cold, but it'll also spoil it, because the air is stagnant.

We sell the best refrigerators on the market—the very best made—the best in low-priced styles. We have a splendid assortment of styles on display, and invite you to come in and investigate styles and prices.

We have them from $12.00.

Saturday's Specials

Assorted Tea Pots

See These In Our Windows
Splendid Value at 25c

More Than a Dollar of Value for Every Dollar's Worth of Goods Bought is Our Effort

We Have Built On Quality

WEILER BROS

We Take Pains To Please

Empress

WALTER LAW & CO.
Present "At the Threshold."
PRINCE & DEARIE
Singing and Talking.
MORT FOX
Hebrew Humorist.
Premier Accordeonist
PEPPINO
LAUNDRY BROTHERS
Perfectly Developed Men.
Best vaudeville in the world for the price 15c and 25c.

Advertise in THE COLONIST

Victoria Theatre

Thursday, Friday and Saturday—9th, 10th and 11th May 1912

The World's Greatest Photoplays—Rivalling the Living Stage.
Madame Sarah Bernhardt
The world's greatest actress, in Dumas' emotional masterpiece "Camille"
AND
MADAME REJANE
France's Greatest Comedienne, in
"MADAME SANS-GENE"
By Victorien Sardou.
Matinee 2.30; Evenings, 8 p.m.
Admission 50c and 25c (reserved), gallery 15c. Special matinee prices, 25c and 15c.
5,350 Feet of Beautiful Film.

Victoria Theatre

Tuesday, May 14th

Klaw & Erlanger Present

The Pink Lady

The Musical Comedy de Luxe. Company of 84. Company's own orchestra of 18.

Mail orders now received. Seats on sale Saturday, May 11th. Prices $2.50, $2, $1.50, $1, 50c.

PRICE, FIT, STYLE AND WORKMANSHIP
Are the quartette in clothes making.
$25.00
To feel the quartette's harmony of a suit that is right.
NEW YORK TAILORS

ADVERTISE IN THE DAILY COLONIST

FINALS IN GOLF CHAMPIONSHIP

Continued From Page 10.

Mrs. Curran beat Mrs. Skinner by 3 up and 1 to play.

Mrs. Langley beat Mrs. C. Gore by 4 up and 2 to play.

Semi-finals

Mrs. Curran beat Mrs. Holland by 7 up and 6 to play.

Mrs. Langley beat Mrs. Mills by 3 up and 1 to play.

Ladies' Championship, 2nd Flight, 1st Round

Mrs. Dempsey beat Mrs. Martin by 5 up and 4 to play.

Mrs. Carman beat Mrs. Crowe by 4 up and 3 to play.

Mrs. T. Gore beat Mrs. Burns by 1 up.

Miss Duff beat Mrs. Jones by 1 up.

Semi-finals

Mrs. Dempsey beat Mrs. T. Gore by 5 up and 4 to play.

Miss Duff beat Mrs. Carman by 4 up and 3 to play.

The following are today's events:

Men's Pacific North West Championship—Semi-finals

W. H. Ricardo v. T. F. Arbuckle.

J. N. Hulcks v. J. E. Wilson.

Ladies Championship—Final

Mrs. Ricardo v. Miss V. Pooley.

Open Championship, Medal Play—Total 36 Holes

A. S. Kerry, Seattle, and J. M. Barnes (professional), Tacoma.

H. Combe, Victoria, and A. C. Turnbull (professional), Portland.

J. S. Matterson, Victoria, and R. Johnstone (professional), Seattle.

T. S. Lippy, Seattle, and C. G. Horton (professional), Everett, Wash.

O. H. Van Millinger, Tacoma, and W. Moffatt (professional), Victoria.

R. C. Hebden, Saanich—

P. Jefferson (professional), U. S. Victoria, and A. Duthie (professional), Jerico Co. Club, Vancouver.

Finals—Men's 1st Flight

R. Macleay, Portland, v. R. Smith, Portland.

2nd Flight

J. A. Lindsay v. J. R. Brooks, Vancouver.

3rd Flight

J. S. Bowker, Victoria, v. P. Criddle, Seattle.

4th Flight

F. K. Struve, Seattle, v. S. Martin, Victoria.

Finals—Ladies' Flights—1st Flight

Mrs. Curran, Tacoma, v. Mrs. Langley, Victoria.

2nd Flight

Mrs. Dempsey, Tacoma, v. Miss Duff, Victoria.

Open Championship—At 8.15 a.m.

A. S. Kerry v. J. M. Barnes.

H. Combe v. Geo. C. Turnbull.

R. Johnston v. J. S. Matterson.

C. G. Horton v. T. S. Lippy.

O. H. Van Millinger v. Wm. Moffat.

P. Jephson v. A. Duthie.

E. J. R. Howe v. R. Hargreaves.

C. P. Cooke v. R. C. Hebden.

Mixed Foursomes—At 1 p.m.

T. C. Ford and Mrs D. H. Moss v. C. Martin and Mrs. Martin.

T. W. Amberg and Mrs Galletly v. E. Maguire and Mrs. Robertson.

J. Jukes and Mrs. C. Gore v. P. Brooke and Mrs. Stewart.

H. Horton and Mrs. Mills v. J. J. Dempsey and Mrs. Danaher.

A. P. Luxton and Mrs. Holland v. T. S. Gove and Mrs. T. S. Gore.

P. Carr and Mrs. Carr v. Col. A. W. Jones and Mrs. Burns.

C. A. Holland and Mrs. A. W. Jones v. H. S. Griggs and Mrs Griggs.

R. Wilson and Mrs Carstens v. H. W. F. Hunt and Mrs. Merrin.

J. R. Talbot and Mrs. Bird v. C. Cookson and Mrs. Langley.

L. Lampson and Miss Irving v. Lee Johnston and Mrs. Pearce.

T. W. McCrimmon and Mrs. E. Horgan v. A. S. Perry and Mrs. Rutkanp.

W. P. Pemberton and Miss Duff v. Geo. L. Munn and Mrs. Keens.

Hutchinson and Mrs. Hutchinson v. L. D. Lewis and Mrs. Lewis.

J. S. Matterson and Mrs. Combe v. P. Criddle and Mrs. Ashton.

H. W. Roberts and Mrs. Lamb v. Major Mills and Mrs. V. A. Eliot.

H. Sparrett and Miss Mara v. C. M. Roberts and Mrs. Maguire.

D. H. Irvine and Mrs. Irving v. T. W. Treat and Mrs. Skinner.

T. M. Ashton and Mrs. Dempsey v. D. Horton and Mrs. H. Gillespie.

H. B. Henderson and Miss Drake v. R. Macleay and Miss Garrett.

R. E. Wheeler and partner v. T. S. Baker and partner.

W. H. Kilbride and partner v. ——

Harvey Combe and Miss Combe v. W. H. Ricardo and Mrs. Ricardo.

CRICKET ASSOCIATION

Officers of New Provincial Organization Appointed—All Clubs Asked to Assist

The following gentlemen have given their valuable support to the recently formed British Columbia Cricket association:

Patrons: His honor the Lieutenant-Governor of British Columbia, Hon. Premier McBride, Sir Charles Hibbert Tupper, K.C.

Honorary presidents: Messrs. John Ronald, president of the Burrard C.C.; A. H. Crichton, president of Kelowna C.C.; G. M. Brymned, president of New Westminster C.C.; Frank Bourne, president of Revelstoke C.C.; Capt. J. F. Foulkes, of the Garrison C. C.

President: W. W. Foster, deputy minister of public works and president of Oak Bay C.C.

Vice-president: Mr. L. Avory White, captain of New Westminster C.C.

Honorary secretary-treasurer: Mr. R. Foster Brett, 1039 Pandora avenue, Victoria.

This will no doubt tend to strengthen the hands of those who are endeavoring to bring the game of cricket up to a high standard in the province of British Columbia. Every club should use its influence to further the interests of this the best of outdoor summer games, and make this province one of the strongest, if not the strongest, in the whole Dominion. To this end the new association was formed.

STEWART WINS FROM "GUNBOAT" SMITH

NEW YORK, May 9.—Jim Stewart, of Brooklyn, defeated Gunboat Smith, of California, in a ten-round bout here tonight. Smith weighed 178 1-2 and Stewart 210 1-2 pounds. At the end of the tenth round Referee Patsy Haley walked to Stewart's corner and raised Stewart's left arm, the method in vogue of indicating a winner when decisions were permitted here. It was generally understood that in this manner the referee would render a decision and it was accepted as such. Stewart had the better of the opening round, and the second was even. In the third Smith landed a right swing on the jaw, and Stewart went down, but was up in a second. Stewart landed some heavy right smashes on the head in the seventh, and had Smith staggering at the bell. In the last three rounds Stewart used his left effectively.

Navigation is open between Windermere and Golden.

ON THE ALLEYS WITH THE BOWLERS

Arcade Alleys

A match was played last night between the "Brunswick Pin-Smashers" and "Pirie's Pirates." The latter team won. The score:

Brunswicks—				Total
Jones	142	127	196	465
Bailey	155	155	146	456
Bromley	110	116	154	280
Nelson	162	142	148	452
Grant	162	181	138	471
	731	721	782	2234
Arcades—				**Total**
Pirie	168	176	174	518
Ballon	169	159	162	490
Ireland	165	185	147	497
Butts	147	161	151	459
Barton	191	154	179	524
....	840	835	813	2488

PROVINCIAL MEN FOR MARATHON TRIALS

The government of British Columbia at an executive session yesterday, decided not to grant the request for financial aid for the sending of eight representative Provincial athletes to Montreal to participate in the try-outs shortly to take place there, as candidates for the representation of Canada at the great Olympic games to be held this summer in Stockholm, Sweden.

It was proposed to send three carefully selected candidates from Victoria, four from Vancouver and one from New Westminster, the government being asked to make a grant of $2,500 toward necessary expenses. As a grant of $2,000 had only just been made to assist the financing of the Australasian tour of the Vancouver cadets, it was deemed inexpedient at the present time to accede to the request.

Officials of the B.C.A.A.U., it is expected, will make an effort to raise a fund through public subscription. As there is not much time to spare, those interested in Victoria and Vancouver will likely take what steps seem most advisable without delay.

Arrangements for the provincial trials at Brockton Point, Vancouver, on the 18th inst., have been completed. So far only nine men have signified their intention of competing, and about six of the number are considered to stand a splendid chance of qualifying for the finals at Montreal.

Billy Kennedy, of this city, has withdrawn from the rowing events owing to the non-arrival of his new shell from the old country, while Clarke, the B. C. cyclist, also has retired, which leaves the province without representation in these competitions. However, in the sprints, middle distance and weights, the coast province should be ably represented.

Vice-Principal D. J. Buchanan of the Provincial Normal School, is dead at Vancouver.

A Quick Profit Opportunity For The Small Investor

We have taken over twenty-six lots to close out a subdivision, which we can offer at a price below market value. They are located within three blocks of the Fort street car line and are all clear, high, dry and level. There is a building restriction of $2,000 on each lot.

Remember, there are only twenty-six lots and they will not last long at these prices.

Prices from $750 to $1250

TERMS—ONE-THIRD CASH, BALANCE 6, 12 AND 18 MONTHS AT 7 PER CENT.

J. E. Smart & Co., Ltd.

J. E. Smart, Pres. L. S. V. York, Vice-Pres.

405-7 Pemberton Building.

Members of Victoria Real Estate Exchange.

These Fine Warm Days Demand Suitable Clothing

Mens' Apparel for Friday and Saturday Selling

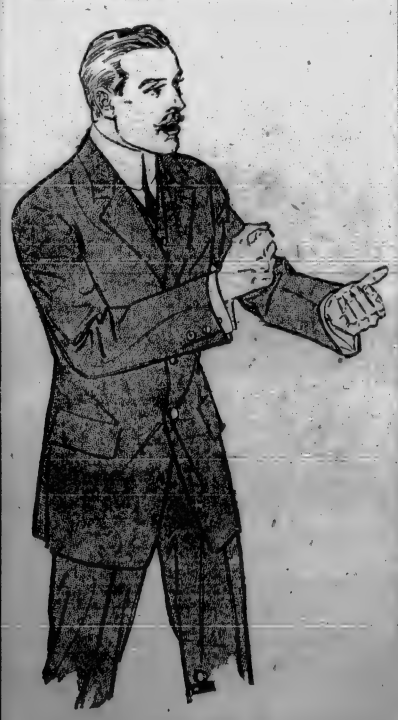

You Should Have a Pair of Grey Flannel Trousers

For wear while playing cricket, tennis or other out-door sports **$3.50**

Our Trousers are properly made with belt loops, side straps, generous width about the hips and legs, finished with cuffs. In nice, durable shades of gray flannel, all sizes **$3.50**

For True Foot Comfort You Should Wear Our Special Silk Hose At 50c per pair

These are remarkable value at this low price. Made with lisle toe and heel. They come in tan, brown, gray, black and wine. Better try them. Our price ..... **50¢**

You New Suit Need Only Cost You $15, $18, $20, $22

IF YOU BUY IT AT THIS STORE

Four moderate prices that are within the reach of every man's pocketbook. And bear in mind that these moderately priced suits have the same good style as our higher priced garments.

Perfectly tailored in every particular, you can choose from fine dressy worsteds, popular mixed tweeds and cheviots, dozens of colorings in new browns, grays and also in navy blue. Better procure the new suit for the week-end, $15, $18, $20 and **$22.00**

Men's Belts $50, 75c, $1.00

Now that the fine, warm days are around once more, you will be leaving off your vest and will need a new belt. We have dozens of different kinds to show you, 50c, 75c and **$1.00**

We Have The Largest Stock of Men's Hats in Victoria

All of the best makers, $1.50 to **$4.00**

Stores—
614 Yates Street Victoria
Look for Red Arrow Sign

J. N. HARVEY, LTD.

127 Hastings Street
Vancouver
Look for Red Arrow Sign

Won't You Pay $50 Down For a Good Strong Chance of Making $500 Clear in Six Months Time on a Sterling Investment?

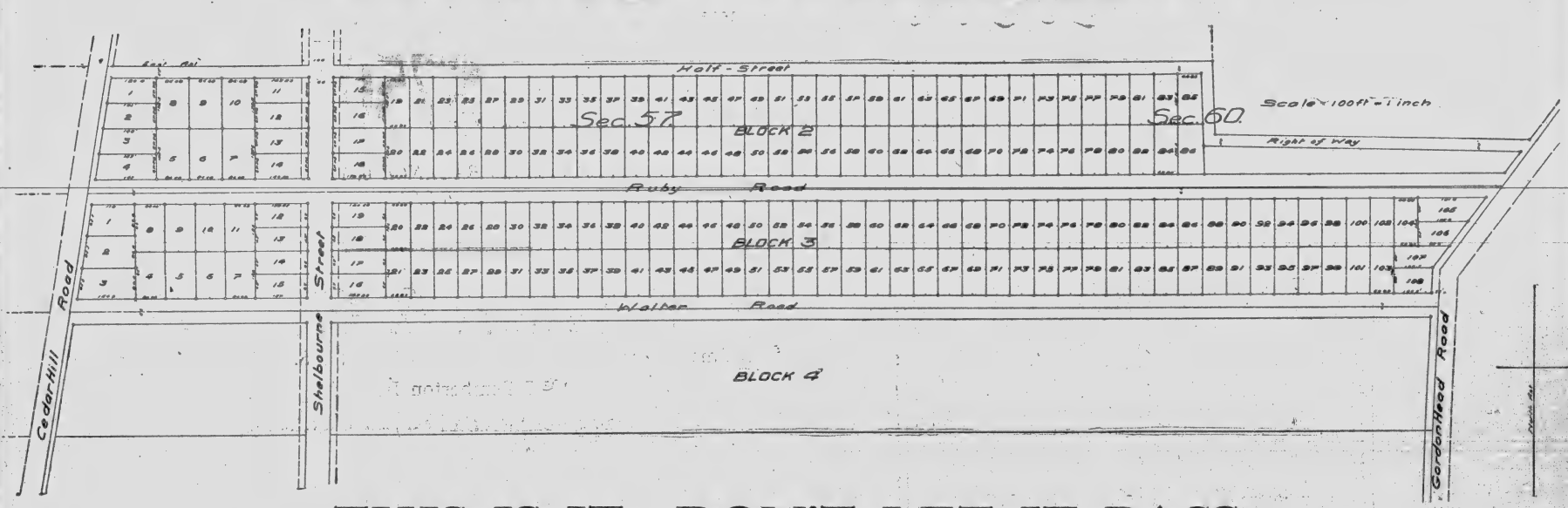

THIS IS IT—DON'T LET IT PASS

NEAR MT. TOLMIE POST OFFICE

"IRVINE PLACE"

ON THE WAY TO MT. DOUGLAS PUBLIC PARK

THE REASONS WHY

In the first place you get a level, cleared, rockless lot, a quarter acre or more in area, on payment down of $50. The most expensive lot in the entire subdivision would cost you only $80 down. The next payment would be due next fall, about September, and it would amount only to another $50 or another $80, depending on what size of lot you selected.

Doesn't Cost Very Much To Get In Now

In any event, these lots will rise rapidly in value even if there were no other reason than that the section of the environs of Victoria in which they are situated, is bound to go ahead within the next few months. "Irvine Place" is in the direct road of advancement. It is not more than 300 yards beyond the Mt. Tolmie post office and only a good fifteen minutes' walk from the Mt. Tolmie car line and the University and Normal schools. Beyond it lies Mt. Douglas with the new public park which is being improved now, and which will be the objective of a new line of street railway within a short time, according to present plans.

"IRVINE PLACE" Lots Will Double

Before this time next year if the work now being considered is carried out. Every lot in the piece is a desirable homesite with fine views of the beautiful surrounding country; with deep, fertile soil as level and clear as a pavement and without a patch of rock anywhere. If the prices depended only on the ordinary growth of the district, these lots at our prices would be first-class investments and would make handsome returns in a short time. BUT

A New Street Car Line

To Mt. Douglas Park, which will certainly be built before long, no matter what else happens, cannot help but raise the values on "Irvine Place." If it follows the natural and best grade it will cut right through "Irvine Place." IT CANNOT HELP BUT PASS VERY CLOSE TO THE PROPERTY.

Among The First Buyers

Was a man who is in a position to know what is going to happen in the district in which "Irvine Place" is located. He might have put his money anywhere else. BUT HE CHOSE THIS PROPERTY. Look at the price of surrounding property, even in acreage, and then think things over.

DON'T PUT IT OFF—COME IN TODAY

Phone 2445. P. O. Box 618. Motors always ready to show Irvine Place

Alvo von Alvensleben, Ld.

638 View Street. Victoria, B. C.

WE ARE JUST ROUND THE CORNER FROM THE COLONIST

CLASSIFIED ADVERTISING RATES

One cent a word each insertion, 10 per cent discount for six or more consecutive insertions—cash with order. No advertisement accepted for less than 25 cents.

Business and Professional Cards—of four lines or under—$1.00 per week.

No advertisement charged on account for less than $2.00.

Phone No. 11.

BUSINESS DIRECTORY.

ARCHITECT—W. D. Van Siclen, specialist in apartment house and hotel designing and modern construction. 423 Sayward Building.

ART GLASS—A. F. Roy, over thirty years' experience in art glass leaded lights for churches, schools and private dwellings. Works and store 916 Pandora st., next to Methodist church. Phone 594.

BAGGAGE Delivery — Victoria Transfer Co., Ltd. Tel. 129.

BLUE Printing—Electric Blue Print and Map Co., 1218 Langley st. Blue printing, maps, draughting; dealers in surveyors' instruments and drawing office supplies.

BOOKBINDERS—The Colonist has the best bookbindery in the province; the result is equal in proportion.

BOTTLES—All kinds of bottles wanted. Good prices paid. Victoria Junk Agency, 1620 Store st.; phone 1336.

BUILDING Movers — Sandham & Lester, building movers and contractors, Fairview, Vancouver, B. C. Residence 469 5th Ave. W. Estimates furnished on application.

CABINETS and furniture made to order; furniture repairing done; estimates and delivery free; Clark Foster, 1120 Hillside ave.

CAFE—Money properly invested leads to fortune. This result may be attained by purchasing the best 25c meal in the city at the Strand Cafe.

CAFE and Restaurant—Occidental Cafe Restaurant, corner Wharf and Johnson sts. Meals 15c and up. Satisfaction guaranteed.

CARRIAGE and Wagon Dealers — Wm. Mable, importer of MacLachlan buggies, traps; cannot be beaten for durability. Warehouse 717 Johnson street. Phone 1326.

CARPENTER—Capital Carpenter and Jobbing factory. Alfred Jones, builder and contractor. Estimates given on all classes of structures, shop fittings, etc. 1003 Yates Street. Office Phone L-1828. Res. R-1003.

CARPENTER—J. S. Hickford, commission carpenter and contractor. Estimates given on all kinds of jobbing; men sent out by the day. Phone Y1635.

CARPENTER and builder, T. Thirkell. Estimates free on buildings and repairs. Shop and office fittings a specialty. Residence, 1013 Vancouver St., phone L3490.

CHIMNEY Sweep—Lloyd, Chimney Sweep. Phone F2183.

CLEANING, Pressing and Repairing.—The New York Tailors desire to call your special attention that we guarantee all our work to be faultless; cleaning, pressing and altering at moderate prices; work called for and delivered. S. Heyman, proprietor, 645 Johnson st., near Douglas; phone R3773.

CLOTHES Cleaning — Wah Chong, ladies' and gents' dry cleaning, pressing and repairing on short notice. 1725 Government st., Victoria, B. C.

COAL and Wood—Hall & Walker, Wellington Collieries coal. Comox anthracite coal, blacksmith's and nut coal specially prepared. Phone 83. 1232 Government.

CRUSHED Rock and Gravel—Producers' Rock and Gravel Co. Bunkers Store st., foot of Chatham st.; phone 305. Crushed rock, washed sand and gravel delivered by teams at bunkers or on scows at quarry and gravel pit at Royal Bay.

DRAYMAN—Joseph Heaney, office 65 Wharf st.; phone 171.

DRAYMEN—Victoria Truck & Dray Co. Phone 13.

DYE Works—Paul's Steam Dye Works, 318 Fort st. We clean, press and repair ladies' and gentlemen's garments equal to new. Phone 624.

ELECTRICIANS — Carter & McKenzie, practical electricians and contractors. Phone 710; Res. phones L2270, R2667. Telephone and motor work a specialty. 1319 Broad st.

ELECTRICIANS—Foot & Tuson, electrical contractors. Motor boats, gasoline engines. Phone A1446. 735 Fort st.

ELMOR and Taylor 319 Pemberton block, telephone 2708; public typist; specifications, etc., promptly executed.

EMPLOYMENT Bureau—Wing On, 1709 Government st.; phone 23.

GARDENER—C. Pederson, landscape and jobbing gardener; tree pruning and spraying a specialty. 606 Francis ave. Phone L1862.

GARDENER—Landscape gardener, James Simpson, 951 Johnson st., phone R1150. Expert on all garden and orchard details. Pruning and cleaning from insects, roses a specialty, lawns graded and finished in first, second or third quality, according to contract.

GLASS and Glazing—Every description of glass, plate, sheet, prismatic, ornamental, leaded, etc. The Melrose Co., Ltd., 618 Fort st.

HARDWARE—E. G. Prior & Co., hardware and agricultural implements, corner Johnson and Government sts.

HARDWARE—The Hickman Tye Hardware Co., Ltd., iron, steel, hardware, cutlery, 30 and 34 Yates st., Victoria, B. C.

JAMES Bay window cleaners and janitors. H. Kelway, 344 Coburg st. Phone R952.

JEWELERS—A Petch, 1416 Douglas st. Specialty of English watch repairing.

JUNK—Wanted, scrap brass, copper, zinc, lead, cast iron, sacks, bottles, rubber, highest prices paid. Victoria Junk Agency, 1620 Store st., phone 1336.

LIVERY—Caldwell's Transfer, general express, sale, livery and boarding stables, 757 Cormorant st., night and day; phone 795.

LIVERY—Victoria Transfer Co., Ltd. Tel. 129. Best service in the city.

LITHOGRAPHING — Lithographing, engraving and embossing. Nothing too large and nothing too small; your stationery is your advance agent; our work is unequalled west of Toronto. The Colonist Printing and Publishing Co., Ltd.

PATENTS — Rowland Brittain, registered attorney. Patents in all countries. Fairfield building, opposite P. O., Vancouver.

POTTERY WARE—Sewer pipe, field tile, ground fire clay, flower pots, etc. B. C. Pottery Co., Ltd., cor. Broad and Pandora ave., Victoria, B. C.

PLUMBING—R. Smith, 1942 Bay ave.; phone 3360; stoves and ranges connected.

PLUMBING—Colbert Plumbing and Heating Co., Ltd. For first class workmanship in the above line give us a call. Temporary office, 755 Broughton st., phone 552.

PLUMBING—A. N. Atkinson, plumbing stove fitting. 2544 Blanchard; phone R1817.

SCAVENGING—Wing On, 1709 Government st.; phone 23.

SHORTHAND—In three months by the Pitman's Simplified (Royal) System. Day and evening classes. Typewriting, bookkeeping and foreign languages taught. The Royal Stenographic Co., 426 Sayward Bldg. Phone 2601.

SHORTHAND — Shorthand School, 1109 Broad st., Victoria. Shorthand, typewriting, bookkeeping, thoroughly taught. Graduates fill good positions. E. A. Macmillan, principal.

STENCIL and Seal Engraving—General engraver and stencil cutter. Geo. Crowther, 816 Wharf st., behind P. O.

TYPEWRITER REPAIRING—Phone 2320. W. Webster, M. E. All makes of typewriters repaired, rebuilt and guaranteed. No. 8 Moody Blk., Yates st.

UNDERTAKING—B. C. Funeral Furnishing Co. (Hayward's), 1016 Government st. Prompt attention. Charges reasonable. Phones 2235, 2236, 2237, 2238, 2239. Chas. Hayward, president; R. Hayward, secretary; F. Haselton, manager.

VACUUM Cleaners — Duntley Vacuum cleaners for sale or rent; carpets cleaned on the floor without removing. Buy a Duntley and keep clean. Phone 643. W. Gager, 728 Yates st.

BUSINESS DIRECTORY (Continued)

WHOLESALE Dry Goods—Turner, Beeton & Co., Ltd., wholesale dry goods importers and manufacturers, men's furnishings, tents, "Big Horn" brand shirts, overalls. Mail orders attended to.

WHOLESALE Wines and Liquors—Turner-Beeton Co., Ltd., Wharf st., Victoria—wholesale only. All the leading brands of liquors; direct importers. Write for lists and prices.

WINDOW cleaning—If you want your windows cleaned ring up the Island Window Cleaning company, phone L1382; 731 Princess Ave.

WOOD—Cheap fuel. Try a heaping double load of short cut mill-wood, delivered to any part of the city at $3 C. O. D. by Cameron Lumber Co., Ltd., phone 864.

PROFESSIONAL DIRECTORY

ARCHITECT—Plans prepared for apartment blocks and bungalows. P. O. Box 1073.

ARCHITECT—Jesse M. Warren, 414 Sayward Building, Victoria, B. C.; phone 3097.

ARCHITECT—C. Elwood Watkins, rooms 1 and 2, Green Blk., corner Trounce ave. and Broad. Phone 2188; res. phone L1398.

ARCHITECT—H. S. Griffiths, 1006 Government st., phone 1489.

ARCHITECT—Thomas Hooper—In practice in B. C. for 25 years. Plans and specifications furnished on application. Office New Royal Bank Bldg. Phone 927.

ARCHITECT, Landscape—L. E. Davick, C. E., designs and lays out beautiful country homes, landscape gardens, parks and pleasure resorts. 521 Sayward Block.

CANAVAN and Mitchell, Civil Engineers. Offices, 227-228 Pemberton Block. Tel. 1399. P. O. Box 39. Examinations and Reports, Irrigation and Drainage, Hydro-Electric Development, Waterworks, Sewerage and Sewage Disposal.

CIVIL Engineers—Gore & McGregor—British Columbia land surveyors, land agents, timber cruisers; P. A. Landry, J. H. McGregor, J. F. Templeton; T. A. Kelly, timber department; Chancery Chambers, Langley st., Victoria, B. C. P. O. Box 152; phone 684; McGregor Building, Third st., South Fort George, B. C.

CIVIL Engineers—Topp & Co., Civil Engineers and land surveyors, room 211 Pemberton block; phone 2998; P. O. Box 1049.

CIVIL Engineer—George A. Smith, British Columbia land surveyor. Office at Alberni, B. C.

CIVIL Engineer—P. C. Coates, Dominion and Provincial land surveyor, room 34 Board of Trade.

CIVIL Engineers—Green Bros., Burden & Co., civil engineers, Dominion and B. C. land surveyors, 114 Pemberton block. Branch offices in Nelson, Fort George and Hazelton, B. C.

CIVIL Engineer—Clarence Hoard, member Can. Soc. C. E., member Am. Ry. Engr. Association. Steam, Electric, Logging, Railways, Engineering and Construction. Office, 401 Pemberton Building. Phone 984; Res. Empress hotel; phone 1680.

CONSULTING Engineer—W. G. Winterburn, M. I. N. A., receives pupils for examination for certificates. Stationary and Marine. 516 Bastion Square; phone 1531.

DENTIST—Dr. Lewis Hall, dental surgeon. Jewell Blk., corner Yates and Douglas sts., Victoria. Phones: Office 557; Res. 122.

DENTIST—W. F. Fraser, D. M. D. Office 732 Yates st., Garesche Blk. Office hours: 9.30 a.m. to 5 p.m.

ROBERTSON and Meyerstein. British Columbia land surveyors. Chancery Chambers, Victoria, B. C. P. O. Box 793. Telephone R2832.

SWANNEL & NOAKES, Dominion and B. C. Land Surveyors, etc., removed to Promis Block, 1006 Government street. P. O. Box 642. Telephone 377.

LODGES AND SOCIETIES

ANCIENT Order of Foresters, Court Northern Light, No. 5935, meets at Foresters' Hall, Broad st., 2nd and 4th Wednesdays. W. F. Fullerton, Sec.

L. O. O. M., Victoria Lodge No. 738—Meeting will be held every Tuesday for initiations until 60 days have expired from March 18th. C. Boyle, Secretary.

ORDER Eastern Star, Queen City Chapter No. 5 meets 2nd and 4th Wednesdays, K. of P. Hall, Pandora st. Sojourning members are cordially invited.

SONS of England, B. S. Pride of the Island Lodge No. 131 meets 2nd and 4th Tuesdays in A. O. F. hall, Broad street; president, F. West, 557 Hillside avenue; secretary, W. Dawson, Head street, Thorburn P. O.

SONS of England, B. S. Alexandra Lodge 116, meets 1st and 3rd Wednesdays, K. of P. Hall. H. G. King, Shelbourne st., president; Jas. P. Temple, 18 Erie st., secretary.

THE Boy's Brigade, "Sure and Stedfast." 28th year.—All ex-members who are willing to help on the "object" are requested to send their name, address and record of service to Captain F. V. Longstaff, hon. sec. for B. C., suite 20, Mount Edwards, Vancouver st.

VANCOUVER HOTELS

HOTEL—Alhambra, Mrs. S. Thompson & Sons, proprietors; R. D. Thompson, manager. Cor. Carroll and Water sts., Vancouver, B. C., Vancouver's first hotel. Situated in the heart of the city. Moderately equipped throughout. Midday lunch a specialty. European plan. Famed for good whisky.

HOTEL—Blackburn, A. E. Blackburn, proprietor. This well known and popular hotel, entirely rebuilt and refurnished, is now open to its patrons. Steam heat, fine commodious rooms, first class dining room, best attention to comfort of guests. American plan, $1.50 to $2.00 per day. European plan, 75 cents upwards. 218 Westminster avenue.

WHEN in Vancouver, B. C., stop at Hotel Windsor, 748 to 752 Granville street. Strictly first class; all rooms connected with baths and shower baths; first class cafe in connection; located in Vancouver's best business centre, opposite Vancouver's Opera House. Ogle & Burton, Proprietors.

HELP WANTED—MALE

AGENTS wanted, Manufacturers Life. Apply to W. F. H. Thompson, district manager, 328 Sayward blk.

APPRENTICE plumber wanted. 1942 Oak Bay Ave.

BOYS wanted for the delivery department. Apply David Spencer, Ltd.

GOOD real estate salesman wanted. Local Security Co., 639 Fort st.

HOUSE painting wanted, by day or contract. P.O. Box 1227.

SMART boy wanted. Apply Acme Press, corner Government and Bastion st.

TENDERS wanted for clearing 15 to 20 acres of land, already slashed and burnt over. Apply H. C. Oldfield, Elk Lake station, V. & S. Railway.

TWO agents required; can earn from $60 to $150 monthly. Apply Imperial Art Co., 2516 Government.

WANTED, carrier for Colonist route in Victoria West. Apply at the Daily Colonist Circulation Department.

WANTED—Union painter, steady man, and first class hand, able to hang cloth and paper; apply Charles Herapel, Comox, B.C.

WANTED, men and women to learn the barber trade; wages paid while learning; $18 to $35 per week when qualified. We issue the only recognized diplomas in the world; learn a trade and be independent; the most complete college in the west. Call or write for free catalogue. Moler Barber College, 846 Main st., Vancouver, B. C.

WANTED, 2 good sewing machine salesmen. Apply 1214 Broad st.

WANTED—A paperhanger. Apply to F. H. Ross, painter, etc., corner May and Eberts streets. Phone L1931.

WANTED, young man as collector and office work; one living at home; none other need apply. Apply Box 744, Colonist.

WANTED—Two canvassers; good appearance and hard workers. Salary, twenty dollars a week and commission. Call room 313 Sayward Bldg.

HELP WANTED MALE (Continued.)

WANTED—Boy about 16 years. Apply Pioneer Coffee & Spice Mills.

WANTED, first class bookkeeper, male or female; give qualifications and references. Reply Box 639, Colonist Office.

WANTED, strong boy, about 18 years. Apply Weiler Bros., upholstery department.

WANTED, young man for office; prefer high school graduate; good chance for advancement and to learn good paying business. Box 960 Colonist.

WANTED—Bright boy to learn the office stationery business. Sweeney & McConnell, 1010 Langley street.

WANTED—Boy to deliver milk; must be a good milker. Apply to W. J. Wooden, Head street, near Barracks.

WANTED, salesmen to represent our company on Vancouver Island; best proposition in Canada for both buyer and salesman. International Securities Co., Ltd., 1321 Douglas st., city.

WANTED—A smart youth to deliver and learn the picture framing. 581 Niagara street.

WANTED, young man for office work and make himself generally useful. Address Box 25 Colonist.

WANTED, good, live men to sell best accident and health policy written; good contracts to business getters. H. J. Landahl & Co., Vancouver, B. C., 515-516 Metropolitan bldg.

WANTED—A young man, who is a first class stenographer and typewriter; no other need apply; address, stating qualifications, salary required, and giving references to Box 894, Colonist office.

WANTED—Married couple to attend rooming house, $25 a month, free living room, coals, light and water. Apply 10 to 11 a. m. and 2 to 4 p. m., 1211 Langley street.

WANTED—At the "Modern," 1310 Government street, one bushelman (some pressing); also one presser on men's garments; good wages and steady job to first class man.

WANTED—By large corporation, real estate salesman on salary and commission; good position for man who knows his business. Others need not apply. 313 Sayward Bldg.

WANTED—Painters (two) top wages to good men. Apply Hayes on job 1st street near Jubilee.

WANTED, night watchman with 4th class papers. Apply Leighs Mill, Pleasant street.

WANTED, a young man as warehouse man. Hickman Tye Hardware Co., 544 Yates st.

WANTED—Smart lad for butter room. Apply F. R. Stewart and Co., Yates street.

WE want a good real estate salesman to list property on a salary and commission basis; answer, stating salary expected, by letter only. Douglas Land Investment Co., 1208 Douglas st.

WE have a vacancy for a live real estate salesman, also a working stock salesman, and the terms are good. Call and talk with us, 9 to 10 or 4 to 5. 325 Pemberton Block.

HELP WANTED—FEMALE

A YOUNG girl wanted to take care of children, 2 till 6 daily. Apply 1020 Pendergast st.

AN opportunity for young ladies of fair education to learn telephone operating. Positions which offer every chance for advancement now open. Apply in person to the District Traffic Chief, B. C. Telephone Co., corner Blanchard and Johnson sts.

COMPETENT nursemaid for three small children and light housework. Cadboro Bay. Room 22, Green block, Broad street.

EXPERIENCED skirt maker, also improver for ladies' tailoring. Ford, Quinker, 654 Yates street.

EXPERIENCED electric sewing machine operator (shirts and overalls); 8-hour day; union wages. Apply Turner Beeton Co., Ltd., factory corner of Wharf and Bastion streets, Victoria.

FOR country farm, lady help, or a highly responsible girl; must be accustomed to children; salary $25. Apply 1773 Fairfield rd.

GENERAL servant wanted at once. Apply 717 Queen's ave.

GENERAL servant wanted at once; sleep out; no cooking; 8-roomed house; three in family; another girl kept. Apply Box XY, Colonist, or phone RR3113.

GIRLS wanted. Apply Popham Bros., Ltd., Mary st., Victoria West.

LADY companion help, young. Apply Mrs. E. Maude, care Balmoral hotel, between 5 and 6 o'clock Friday afternoon.

MISS HOLMES, certificated teacher (English), will receive pupils for English, French, nature study, drawing mathematics and physical culture; will also prepare girls for entrance exams; terms moderate; hours 9.30 to 2.30 p.m. 1842 Harrison st., off Fort st.

OPERATOR wanted for telephone exchange. Westholme hotel.

THOROUGH lady bookkeeper; must have experience; Westholme Hotel.

TWO agents required; can earn from $40 to $100 monthly. Apply Box 324, c/o The Colonist.

WANTED, experienced laundry help, all departments. Apply New Method Laundry, Ltd., 1015-17 North Park st.

WANTED at once, general maid; mother with small girl not objected to; residence 9 miles from Duncan, near railway construction camp; good wages; kind home. Apply Devereux Agency.

WANTED, an experienced waitress. Balmoral hotel, Douglas st.

WANTED—A good woman for washing and cleaning. Apply Mrs. Foster, 419 Bay street.

WANTED, a woman for general housework; salary $35; small family, no children. Apply Box 933, Colonist.

WANTED, woman to do cooking and kitchen work; family of three, no children; salary $35. Apply P. O. Box 1536.

WANTED, lady to call on the business and professional men of the island; nothing to sell. Address Box 961 Colonist.

WANTED—Experienced skirt and blouse hand. Phone R1886.

WANTED—Reliable woman to do work a few hours a week. Apply 401 Oswego street.

WANTED, nurse girl, two or three nights weekly. Apply 829 Pandora, room 5.

WANTED—Capable help, good wages. Apply 2106 Blanchard St., after 6 p.m.

WANTED, a waitress. Apply Dominion hotel.

WANTED—Competent and neat appearing stenographer. Phone 3407 or call at 1324 Douglas street.

WANTED—Woman who works by the day; one in Oak Bay vicinity preferred. Apply mornings at 1648 Fell St.

WANTED—Thoroughly experienced house parlor maid, with references. Apply P. O. Box 749.

WANTED—Experienced nurse for infant. P. O. Box 1527.

WANTED—House and parlor maid, experienced, with good references. Apply Miss Machlem, 1126 Richardson street, Victoria.

WANTED—At once a good girl for general servant. Wages $30 a month. 1176 Yates street.

WANTED—A general servant for a boarding house at once. Apply to 1012 Richardson street.

WANTED—Young lady as assistant to bookkeeper, must write plain hand. Address in own writing to Box 613 Colonist.

WANTED—At once full qualified nurse at the Convalescent Home and Emergency hospital, Duncan. Salary $55 per month. Apply Mrs. E. Macdonald, Secretary House Committee, Duncan.

WANTED—Middle aged woman to care for elderly lady and make herself generally useful; apply Parson's Bridge Hotel.

WANTED, general servant at once. Apply 2203 Fernwood.

WANTED—General help. 1402 Stadacona avenue.

HELP WANTED—FEMALE (Continued)

WANTED—Girl for general housework. Must do plain cooking. Apply mornings, 1020 St. Charles street, Phone 769.

WANTED—Young English or Scotch girl for general house work; apply "Erlstat," North Hampshire road, Oak Bay.

WANTED—An apprentice to millinery. Mrs. C. S. Shannon, corner Fort and Douglas Sts.

WANTED immediately, general maid; country, near Duncans; simple cooking; housework; mother little girl 4 to 7 not objected to. Wanted, Swede or Norwegian general maid for country; three in family; good home. Wanted, post on chicken ranch by lady help who offers part services in home and part learning chicken farming; small remuneration. Wanted competent nursemaid, English, for two small children, and light housework. A capable needlewoman offers her services; blouses and children's garments. Miss Devereux Employment Agency, 1314 Fort. Business hours, 4-6. Tel. 447.

SITUATIONS WANTED—MALE

A smart young ex-service man seeks position as janitor, indoor servant or any description of warehouse work, willing and obliging; highly recommended. What offers? 916, Colonist.

A steady, reliable, middle-aged business man desires position on gentleman's estate. Absolutely trustworthy; open air occupation preferred; highest references. Box 822, Colonist.

ADVERTISER holding good position with biggest concern in Edmonton, desires similar post in Victoria, as office manager or head bookkeeper, and etc. Englishman, exceptional references. K. care of Percy Scott, 759 Kirkness street, Edmonton, Alta.

ALL round experienced man (English) wants steady situation on farm. Write E. Walton, Dot, B. C.

CARPENTER wants buildings to figure on. Labor only preferred. 652, Colonist.

CHAFFEUR machinist, can do own repairing, wants position. 1803 Cook St.

ENGINEER, 26, Assoc. M. Inst. C. E., will shortly be open to accept engagement; accustomed to preparation of detailed surveys and plans. Apply Box 32 Colonist.

EXPERIENCED Old Country dairy hand seeks situation. Call or write C. J. Hanks, Brunswick Hotel, Victoria, B. C.

EXPERIENCED bookkeeper will open, close and keep books. Terms reasonable. P. O. Box 1379.

EXPERIENCED gardener requires situation. L. Munn, Hillbank Station.

EXPERIENCED real estate sales agent, conversant with every department, wishes desk room or opening with good real estate firm. Box 810 Colonist.

FERRIS & BARF figure all classes of Builders' work, etc., chimneys, mantels, grate and tile setting. Phone 1379.

FIRST-CLASS fireman wants position; able to run any size plant. Box 936, Colonist.

FIRST-CLASS accountant with London, Eng., and Canadian experience in financial, commercial and legal matters, requires position; accustomed to organize; highest credentials. Box 627 Colonist.

FORREST and Dale, Carpenters and General jobbing. Phone R2827.

GARDENER wants work, landscape, flower gardening, vegetables and small fruit; lawns looked after, and any other garden work. Box 397, Colonist.

GENERAL mechanic (35) (1st class British Board of Trade marine engineer's certificate) wants employment in town or country, running or repairing any kind of machinery; experienced in refrigeration, etc.; would join another with contract for erection. Box 932, Colonist.

GENTLEMAN of mature age, tall, of good address and education, just over from Yorkshire, seeks employment or position of trust; can produce first class references as to character and business ability. Care A. L., 1902 Cook st.

GENTLEMAN would invest $1000 with service in good business, or will accept a position as good bookkeeper. Highest references. Apply Box 315, Colonist.

GENTLEMAN wishes position as traveller, watchman, or any position of trust, with important firm; has a horse and buggy. Address Post Office Box 1023.

GOOD teamster and milker requires situation. H. Munn, Hillbank station.

GROCERY clerk seeks situation, experienced, age 25, good references. Fawcett, 2615 Turner st.; phone 3432.

JAPANESE boy wants situation as work at hotel or bar. Yuka, P. O. Box, 288.

NON-UNION Carpenter wants house to build out of town; can make plans or work by the day. Box 633, Colonist.

SHINGLING and general repair work done. Apply Sage Bros. and Munroe, Phone L562.

THOSE who require the services of a successful debt collector should apply to E. M. W., P. O. Box 340, references given.

WANT position evening from 6.30 p.m. to 12; formerly deputy sheriff; a No. 1 reference. Address Edward Millen, 2620 Government; phone R3104.

WANTED—At once employment by steady industrious young man with good reference. Box 866, Colonist.

YOUNG man, age twenty-one, desires position in Real Estate office. Two years experience. Good typist. Box 996, Colonist.

YOUNG man, 22, German, handy with tools wants position at anything. Box 944, Colonist.

SITUATIONS WANTED—FEMALE

DRESSMAKING—Miss N. J. Watts, of 707½ Yates st., begs to announce that the latest styles for spring and summer wear are to hand. Perfect cut and fit guaranteed, at moderate charges.

EXPERIENCED stenographer wishes position in real estate office. Moderate salary. Box 706, Colonist.

LADY pianist desires engagement with orchestra or violinist. Box 363 Colonist.

REQUIRED—Position in office for young lady. No previous experience. Phone M3028, for appointment.

UPHOLSTERING done by Mrs. Waters, 714 Blanchard st.

WANTED, daily work, care of children or house work; no cooking. Box 797 Colonist.

WANTED, high-class dressmaking, daily. Phone L1654.

WANTED—By young woman position in office, where stenography is not required. Phine L2665.

WANTED, position as governess to young children by young lady with good English education. Apply Box 881, Colonist.

WOMAN wishes situation as working housekeeper, in a respectable home where little boy of three years would not be objected to. Box 821, Colonist.

YOUNG English woman wants situation on a farm. Box 823, Colonist.

WANTED TO RENT

GENTLEMAN wants clean furnished room in private family, distance no objection. State price. 919 Colonist.

REFINED couple want two unfurnished rooms, use of bath and kitchen; state full particulars. Phone L3831 or apply 706 Cook st.

WANTED, to rent by responsible tenant, ranch or farm property with decent house; no young children; best references. Box 48, Colonist.

WANTED, camping ground close to water, Foul Bay preferred. Apply P. O. Box 1440.

WANTED, large room without board, for three or four months at Oak Ross or Foul Bay. Reply Box 839 Colonist.

WANTED—ROOM AND BOARD

ROOM and board wanted, for two brothers, where an intelligent person can take phone messages; vicinity of Vancouver and Richardson st. preferred. Phone Moffat, R2956.

WANTED—By a young man room and board in a private home to commence May 11th. Address Box 771, Colonist.

YOUNG business man requires room and full board in private family. Fairfield preferred. P. O. Box 1111.

PROPERTY FOR SALE

A buy, Hampshire road, south. Size 50x180 with 16ft lane at side and rear. Will take $1400. You can't beat this. See the owner and get your deposit down. Box 925, Colonist.

A buy, 50x186 on Landsdowne road, near Gosworth. Price for a few days, $1700, cash $400. Phone 3361.

A BARGAIN for somebody—My big Cordova Bay lot, price today $175; only $10 cash and $1 per month; must sell quick. Box 619, Colonist.

A BARGAIN—Forbes st., 60ft. lot, no rock; only $500; cash $300 and terms; paving and all improvements; surrounding lots are $1000. Edwin Frampton Realty, corner View and Broad; phone 928.

A BEAUTIFUL camping lot by the sea at a bargain; price only $200; $20 cash, balance any old way; but you must buy quick. Box 952 Colonist.

A BEAUTIFUL site for gentleman's house on Saanich Inlet for sale, with nearly mile of sea frontage; house, garden, etc.; good springs; about 80 acres; $375 per acre, or would sell in 30 acre blocks; $500 per acre. Apply Box 841 Colonist.

A BIG snap—My two lovely lots, near beach and overlooking park; price only $600 for the pair; $100 cash, balance to suit you; leaving Victoria and must sell immediately. Box 953 Colonist.

A BIG snap—Corner King's rd. and Avebury avenue, lot 120x100, $2,100; terms easy. Walker Bros., Room 3, Sweeney & McConnell Building, 1010 Langley St.

A good speculative buy on Hillside Ave., close to Gosworth road, 50x126. Price $1700, cash $400, balance two years. Thomas & Denny, 1308 Blanchard Ave.

A trio of fine lots on Smythe St., 50x180; $1000 each; 1-3 cash, balance 6, 12, 18 months. Jno. R. Bowes & Co., 643 Fort street, Phone 2724.

A WATERFRONT lot at Cordova Bay, 70x300; snap $900; $450 cash; car to pass property. Box 620, Colonist.

ABOUT half an acre at the Gorge. There is no more beautiful homesite and not a better investment in the city. Ask me the price. P. O. Box 1607.

ACREAGE fronting two roads and V. & S. Railway, and near Saanich Electric car station; part improved; 63 acres, at $300 per acre. H. Booth, Room 7, 1007 Government St.

AN easy money bargain—Very choice lot on Linden, near May, for $1750; quarter cash; this surely is the biggest snap in the city. National Realty Co., 1232 Government st.

AN astonishing offer—Client in urgent need of immediate cash has requested us to sacrifice at once 166 acres at Sooke harbor, very close to waterfront and C.N.R.; this offer at $15 cash per acre is positively good for few days only; will easily resell at $30 per acre. National Realty Co., 1232 Government st.

ASQUITH st., between Haultain and King's, only $750. A. v. Alvensleben, Ltd., 636 View st.

BARGAINS—Half acre in Clovealley in 2½ mile circle, $1200; easy terms; $150 cash. Lot Victoria West, near Indian Reserve, $3000; easy terms. Lot Belmont ave., corner, $1250; easy terms. 6-room house, James Bay, $3900, easy terms. Box 602, Colonist.

BANK st., nice building lot on this good residential street, just off Oak Bay ave.; $1300. Howell, Payne & Co., Ltd., 1016 Douglas st.; phone 1780.

BASIL ave., lot 60x112; $1500; 1-3 cash, balance 6, 12 and 18 months. Foster & Thompson, room 15, Green blk.

BAY and Cook, corner, 78x120; $4000; 1-3 cash, balance 6, 12 and 18 months. Foster & Thompson, room 15, Green blk.

BEACH Drive, Shotbolt's Hill, nice residential site; close to car and sea; beautiful view and surroundings; $3000. Howell, Payne & Co., Ltd., 1016 Douglas st.; phone 1780.

BEAUTIFUL homesite just off Cook st., 175 feet on Ocean View rd. running back 240 feet to Oak Mount rd.; price $3300, on easy terms. This is a rare snap. Hodgson & Powell, 230 Pemberton block.

BEST buy on Stannard ave., nice building site; close to car line; $1200. Howell, Payne & Co., Ltd., 1016 Douglas st.; phone 1780.

BUILDER'S splendid opportunity, close to Tolmie ave., no rock; must sacrifice my lot with a frontage of 256 feet by 198 feet deep, on two streets; this will cut into five good lots. I need money and will sell for $1850; cash $850, balance arrange. No agents. P. O. Box 1461.

BUILDERS' proposition in Oak Bay, 120 feet on Davie st.; water and sewer; short block from two cars; $2800, on terms. P. O. Box 155.

BUILDERS snap, 6 lots including two corners in Oak Bay, south of Oak Bay avenue one and a half blocks, for $6000, 1-3 cash, 1 and 2 years. F. Sturgess & Co., 318 Pemberton block.

BUSINESS lot for $300 per front foot, less than market value; within one block of the very heart of the city; investigate if you want to make big money. 790 Colonist.

BUY the cheapest lot being offered on the big side of Beechwood ave., Foul Bay; a perfect lot at $1200, direct from owner. Pilkington, phone 62.

CHEAPEST buy in Oak Bay, Amphion st., 53x113; one-half block to car; $1400, terms. Hodgson & Powell, 230 Pemberton blk.

CLARE street, off Oak Bay avenue, two lots, 63x120 each, price $1450 each. Terms. Apply, Owner, P. O. Drawer 581.

COLWOOD—14 acres, close to station; good water; fine site for chicken ranch; 8 miles by road from Victoria; $400 per acre, terms. Overseas Investment Agency, 208 Pemberton blk.

COMMERCIAL waterfront 48x400 on Selkirk water, next to Andrew Gray's proposed marine railway; would make a fine boat builder's site, for $4750, 1-4 cash balance 1, 2, and 3 years. Wise & Co., 109 Pemberton bldg.

COOK ST. lot, 50x125, $2,850. Easy terms. G. W. Bayley, 711 Yates St.

COOK St.—Lot 50x125, near Sutlej; easy terms, apply G. H. Bayley, 711 Yates. Phone R2836.

CORDOVA Bay—Owner of double corner, which would make three lots 18x100; price $600; $250 cash. Box 880, Colonist.

CORNER lot, Fairfield; high; total frontage 154, $1100; apply owner; Box 678 Colonist.

DO you know you can buy a lot for $850 close to the mile circle, near car line; why go three to four miles out and pay the same price; E. White, 108 Pemberton building; phone 2679.

DOUBLE corner, Newport and Long Branch, 110x120 feet, $4600, $1200 cash, 6, 12, 18 months. Lot 6, Newport avenue, 60x120, $2250, one-third cash, 6, 12, 18 months. These prices are good for this week only. Overseas Investment Agency, 208 Pemberton block.

DUNCAN nursery—Half mile from Duncan, with one and a half acres of best land, two hundred feet frontage, on road. Two large new greenhouses and frames and lights, well stocked with plants etc; city water. Trade: cut flowers, pot plants, early tomatoes and cucumbers, etc. Three room cottage. For price, including goodwill and further particulars, write Duncan Nursery, P. O. Box 185, Duncan, B. C.

DUPPLIN Rd.—Close to Douglas car, 50x165, lane at rear, $1300, $350 cash, balance two years. This is in grass and ready to build on, it's a good one. Thomas & Denny, 1308 Blanchard street.

EIGHT lots situated in Hastings Townsite, city of Vancouver; would accept Victoria or Nanaimo property as part payment. Williams & Murdoff, Limited, 540 Hastings st., west, Vancouver, B. C.

EXTRA choice treed lot in Hollywood, Beechwood Drive, $1800; another $1250; asphalt pavements, etc., all in. F. G. Porteous, 707½ Yates st.

FAIRFIELD—Corner of Arnold and Brook, near Government House Place; nice level lot, 50x120; high class residential locality, near car line and sea. $1,800; cash 1-3; P. O. Box 1124.

FIFTH st., 4 lots on block, 50x130, $[illegible] each; third cash, bal. 6, 12 and 18 months. Richmond ave., 3 lots 50x110; the cheapest buy on the street; each $[illegible]; third cash, bal. 6, 12 and 18 months. Fifth st., near Hillside, 2 lots, 50x120, $[illegible]; $1000 cash, bal. 6, 12 and 18 months. Scott st., lot 50x91, a snap at $[illegible]; third cash, bal. 6, 12 and 18 months. Foster & Thompson, room 15, Green Block.

PROPERTY FOR SALE (Continued)

FOR SALE—10 acres, 200 yards waterfront north shore of Browning Harbor, Pender Island, one of the most beautiful spots on the Gulf Islands, $200 an acre; apply Box 96 Colonist.

FOR Sale—25,000 acres of land, more or less, Nass Valley, near Ground Hog Mountain. Price, and particulars on application to bona fide purchasers. Apply, Owner, P. O. Drawer, 681.

FOR sale—4 lots just off Douglas st., in city limits; each $1500; easy terms. Apply 3044 Douglas st.

FOR sale—A double corner, 100x120, between Quadra and Cook on Tolmie $1400. Box 927, Colonist.

FOR Sale Acreage—In 5 acre blocks; no rock; between Keating and Tod Inlet; at $300 an acre; on terms or 10 per cent. off for cash; address owner Box 683 Colonist.

FORT st., between Vancouver and Cook, 60x112; price $30,000; this is going to make money for someone; watch property jump on Fort during next month. Patrick Realty Co., 645 Fort st., phone 2556.

FOUL Bay, 2 lots, 70x210 each, with beautiful view of Straits; grand building site; only $1650 each, on very easy terms. Box 691 Colonist.

GOOD improved farm on E. & N. Railway, 2 good markets; ½ mile station, ½ mile new mine being opened; must have money; good terms; particulars Box 576 Nanaimo, B. C.

GORDON Head—10 acres, with bearing orchard; fine location; $1400 per acre. The cheapest buy in the district. Overseas Investment Agency, 208 Pemberton Block.

GORDON Head—We have for sale the finest orchard in the district; grand view of the sea; price and terms on application. Overseas Investment Agency, 208 Pemberton Block.

GORDON Head—For sale one of the choicest home sites of this beautiful district; nearly 6 acres with cottage and outbuildings, spring of water ice cold, and clear as crystal, high elevation, fine old oak trees, and small grove of pine; just enough rock to lend an air of seclusion to the grounds, where on walking about you discover all sorts of nooks with various ferns and wild flowers, the beautiful broom clumps shelter flocks of quail while the pine trees afford a roosting place for the many pheasants of the district; the sea view is fine, the outlook on the valley a dream; there can only be one buyer; are you to be the fortunate one? price $7000; third cash, balance in 6, 12, 18 and 24 months; for sale exclusively by Robert Russell, 404 Pemberton building.

GORGE lot for $700. Close to car, $200 cash and easy monthly payments. Apply Owner, Box 854, Colonist.

GOVERNMENT House Place—Nice corner lot, frontages 120x50 ft.; just passed for paving; snap $1400. Box 1124, P. O.

HILLSIDE ave., two fine lots close in, each 50x125; price $1800 each, easy terms; these are cheap. Bagshawe & Co., rooms 224-5 Pemberton blk.

HOWE st., close to Dallas, 50x118, for $1900; third cash, or builder's terms. Box 512, Colonist.

I have several acre blocks on the three-mile circle that I will sell for $900 cash, balance arranged. Beautifully treed, city water. Box 15, Colonist.

I HAVE several excellent farms in Alberta, also clear titles to good lots in Calgary which I will trade for any B. C. property or a good business; will pay some cash if required. Apply Walter Ure, care Prince George hotel.

JUST off Hillside ave., and right on new car line, two beautiful lots; no rock, fine building site; nice view; $1000 each. Howell, Payne & Co., Ltd., 1016 Douglas st.; phone 1780.

KATHERINE st., two blocks from Beach Drive, overlooking water and two blocks from Central ave. car line; $1100 each; easy terms. Dougall & McMorran, 1112 Government st.

KER Addition—Fine lot and four-room bungalow; good view; easy terms. Price $1,800; A. T. Frampton, 727 Fort st.

LAFAYETTE st., close to sea and car; fine large lot; $1025. Howell, Payne & Co., Ltd., 1016 Douglas st.; phone 1780.

LOT on Linden Avenue; price $2200. Box 736, Colonist.

McNEILL ave., between Oliver and St. Patrick sts., size 50 by about 200 feet; $1050; see the City Brokerage, 1319 Douglas st.

MOUNT Tolmie, near King's rd., three beautiful lots; no rock; an excellent buy at $850; 1-3 cash, balance 6, 12, 18 and 24 months. Jno. R. Bowes, 643 Fort st.; phone 2724.

NINE acres choice black loam, high and level, close in; $1100 per acre; this buy is well worth investigating. Monk, Monteith and Co., Government, corner of Broughton.

OAK Bay, two good building lots, 60x130, ½ block from beach, close to hotel and car. Price $2100 each, ¼ cash, 6, 12, 18 months. Apply G. H. S. Edwardes, Oak Bay, sole agent, Phone X462.

OBED ave., lot 50x128; water on the street; cheap buy at $750. The City Brokerage, 1319 Douglas st.

OLIVER st., Shoal Bay neighborhood, several cheap lots in this quick-growing residential locality. For price and particulars see J. R. Bowes & Co., 643 Fort st.; phone 2724.

OLYMPIA ave., cheapest lot on the avenue; $1200. Howell, Payne & Co., Ltd., 1016 Douglas st.; phone 1780.

ONE-QUARTER acre lot in Garden City for sale, water laid on; two minutes from Burnside car line; high and dry. $575 dollars, $100 down, easy terms. Apply lot 12 Walter Ave., Gorge.

OWNER will sacrifice two Calgary lots inside city limits for $300 cash. Need the cash; no reasonable offer refused. Box 915, Colonist.

PEMBROKE st., cheapest building lot on this street; $1200. Howell, Payne & Co., Ltd., 1016 Douglas st.; phone 1780.

PLEASANT ave., Oak Bay—Good building lot for $1150; easy terms. A. v. Alvensleben, Ltd., 636 View st.

PORT Alberni—Valuable business lot, 33x120, on Third ave.; the best buy in the city, $1900; half cash, balance 6, 12 and 18 months. Box 902, Colonist.

PORT Alberni—Two lots on Third ave., 66x120 the pair; will take $4000; no less than $2000 cash, balance 6, 12 and 18 months. Now is your time if you wish to get in before the rise. Box 901, Colonist.

QUADRA st., quarter acre in fruit trees in a beautiful and rapidly moving district; faces south; in the midst of building activity; $1250 on easiest terms. Owner, Pilkington, phone 62.

QUEEN'S ave. and Walnut st., two good lots, 102x136; price $4000 for the two; 1-4 cash, 6, 12, 18, 24. A. T. Frampton, 727 Fort st., city.

RICHARDSON st., lot 51x146ft.; a snap at $1680; terms. Overseas Investment Agency, 208 Pemberton block.

SAANICH rd., just inside two mile circle, suitable for business site; lot 60x100; price $2000, terms very easy. A. T. Frampton, 727 Fort st., city.

SEVENTEEN acres Wilkinson rd., best value in the city; 3½ mile circle; only $1100 per acre; quarter cash, balance 1 and 2 years. Monk, Monteith and Co., Government, corner Broughton.

SEVENTEEN and a half acres in 3-mile circle, best view, highest elevation in Victoria. Owner going east in a few days will take $1150 per acre; one-quarter cash, balance easy. This land is within ½-mile from car line; get busy. It will double itself within 12 months. Monk, Monteith & Co., Ltd., Government st., cor. Broughton.

SEYMOUR Narrows, forty acres on Valdes Island, within a few miles from school, store and the Seymour Narrows; 30 acres ready to plow; no rock; also coal rights. [illegible] road.

SOUTH Hampshire—Large lot, high and level, adjoining corner Saratoga, 50x150, $1800; third cash. Monk, Monteith & Co., Ltd.

[illegible] lot—A lot on Linden avenue [illegible] cash, balance in [illegible] months. Price [illegible] Colonist.

TO builders—Superb view lot on [illegible] no rock, $1250 cash [illegible] Colonist.

TWO high lots, 50x140, [illegible] to Tillicum rd. [illegible]

PROPERTY FOR SALE— Continued.

WANTED, one more member to complete syndicate buying valuable V. I. acreage; don't neglect this chance. Write Sparling, P. O. Box 119, city.

WATERFRONT—Superb position, well built family house, close to city. Apply Box 979, Colonist.

WATERFRONT Hollywood Crescent—We have the finest corner on the Crescent, facing down Wildwood ave., 50x146, and would make two good lots, for $2250; 1-3 cash, balance 6, 12, 18 months. Wise & Co., 109 Pemberton bldg.

WILL sell waterfront farm, 60 acres for $1200, $75 cash. Box 982, Colonist.

WORK st., between Hillside and King, 66x133 to a lane; only $2750, on very easy terms. Box 694 Colonist.

10 acres near Cobble Hill, unimproved; easy clearing; make good fruit or poultry farm. Albert Ball, Malakwa, B. C.

$10 cash, 6 months, 5 lots in Port Angeles for $125. 513 Sayward Bldg.

113 acres on Cowichan lake, 55 chains of water front. Canadian Northern runs through section. Price $150 per acre. This would make a fine subdivision. Apply Lewis & Roberts, 112 Pemberton block.

$150 SECURES a lot on Tolmie ave., a chance for a small investor which is bound to make money for him; a beautiful view, and all good soil, and balance easy. Howell, Payne & Co., Ltd., 1016 Douglas st.; phone 1780.

$600 CASH, $500 per year will buy five acres few minutes walk from Sydney; good four-roomed house, 4000 strawberry plants, currant, logan and gooseberry plants, barn, chicken houses, virgin soil, all cleared; a snap. V. I. Insurance Agency, 820 Fort st.

$825 CORDOVA Bay waterfront, fifty feet shoreline and 300 feet deep; fine place for a summer home. Howell, Payne & Co., Ltd., 1016 Douglas st.; phone 1780.

$850 BUYS a good lot on Victor st., fine and dry, no rock; quarter cash. Howell, Payne & Co., Ltd., 1016 Douglas st.; phone 1780.

$850 BUYS a lot on King's rd., quarter cash, balance easy; a sure money maker. Howell, Payne & Co., Ltd., 1016 Douglas st.; phone 1780.

$975—Fine high lot on Linkleas ave., nicely treed, cheapest lot on the street and bound to make money for the buyer. Howell, Payne & Co., Ltd., 1016 Douglas st.; phone 1780.

$1100 cash takes the best snap today; two lots, 7 minutes from Douglas car terminus. Owner, P.O. box 1269. Phone 2830.

$1300—Two beautiful lots on Victoria avenue; oak trees; dry and no rock; a snap. Howell, Payne & Co., Ltd., 1016 Douglas st.; phone 1780.

$1500 for two fine view lots looking down Carlin street on high view, close Finlayson, $800 for a fine high lot. No rock. On high view, near Tolmie Ave. These are good buys. Overseas Investment Agency, 208 Pemberton block.

$2250—Berwick street, James Bay; cheapest lot in district. Oxenham & Ware, 513 Sayward Bldg.

BUSINESS CHANCES

A FIRST-CLASS cafe for sale; heart of business section; a good proposition. Patrick Realty Co., 645 Fort st.; phone 2556.

A GOING concern for sale—A 13-roomed house, every room full; the monthly takings for the past year have averaged over $500; every article of furniture and equipment along with goodwill for $1500; $700 cash, balance monthly; this house has a frontage on Superior st. of 120 feet; all kept in first class condition by the owner of the property; rent only $55 per month; this is an A1 opportunity for some one. J. L. Punderson & Co., Ltd., room 5 and 6, Brown blk.; phone 1206.

AN exceptionally good opportunity for a live wire with $400 to take a half interest in a big paying business; will clear from $5 to $15 per day each; work is congenial and pleasant. Box 724 Colonist.

BUSINESS chances—$1000 to $2000 wanted, 20 per cent interest guaranteed. Write to me at once. Box 1, Colonist.

FOR sale—Small saw mill of 10,000 feet capacity, located at a point where logs can be bought very cheaply, good market for ties and rough product in Vancouver and locality. First class machinery; in fine shape. Price and terms very reasonable. Enquire N. J. Jubson, Heriot Bay, B. C.

GRASP this opportunity by the forelock and invest a few dollars in the Great West Fisheries; profits 90 to 100 per cent. Head office, 515 Sayward bldg.; shares $1.00 each, 50 per cent. down, balance easy.

HOTELS, rooming houses, grocery stores. Patrick Realty Co., trades, rents, leases 645 Fort St., phone 2556.

HOTEL wanted in city or country licensed hotel. R. Scott, Box 524 office Colonist, Victoria.

JAMES Bay—Furniture and goodwill of rooming or boarding house; 12 rooms, all full; 10 minutes to P. O.; rent $50; good condition; terms. Box 835, Colonist.

ROOMING house for sale, furniture and goodwill, 8 rooms, newly furnished, central location, 2 minutes from city hall, at a bargain. Phone L1810 or write Colonist Box 39.

SMALL investors if you want a safe profitable investment we have a proposition requiring small deposit and few monthly payments. will stand investigation. Write making appointment. Box 13, Colonist.

WANTED—Small grocery business in suburbs of Victoria. Box 1050, Colonist.

WANTED, party with $2000 as active partner in up-to-date restaurant and bakery; best location in city; long lease; reasonable rent. Box 900 Colonist.

WANTED—Partner with $2000 for half interest, must take charge. I have a sulphur spring in Burnaby, B. C., from which I am compounding liquid sulphur now, having a great sale in Seattle as sulphurro. I am manufacturing the same remedy. Cochran, Room 4, 319 Pender street, west, Vancouver.

WANTED, intelligent salesman with $150 to join me in agency for manufacturing line in Victoria; guaranteed yearly income of over $1500. Call for Mr. Carney, 1242 Government street, corner Douglas and Fort street.

YOU will never regret investing a few dollars in the Great West Fisheries Limited; profits 90 to 100 per cent.; call or write for prospectus. Head office, 515 Sayward bldg.

90 TO 100 per cent. profit; seems large, nevertheless it is true in the fishery business; why not make a small investment in the Great West Fisheries? Head office 515 Sayward bldg.; call or write for prospectus.

FURNISHED HOUSES TO LET.

FOR rent, 6-roomed cottage, 4 rooms furnished; large lot; fine view, just beyond end of Douglas st. car line. See Western Lands Limited, corner North Douglas and Saanich rd.; phone R2345.

FOR rent, 5-roomed furnished house on Avebury st.; $30 per month. Apply 2206 Cook st.

FOR rent, six-roomed house, nicely furnished, close in; $75 per month; no children. J. R. Bowes & Co., 643 Fort st.; phone 2724.

FOR RENT—Furnished house, 807 John St. Apply before 2 o'clock.

FURNISHED house to rent, 6 rooms, telephone and all conveniences, just off Oak Bay car line, for [illegible] months, $60 per month. F. S. Sturgess & Co., 318 Pemberton block.

FURNISHED cottage to let on Dallas rd. Apply to Mrs. M. B. Smith, 104 Dallas road.

FURNISHED 6-roomed house, end of June, modern, close in, cheap to careful tenant. 21 Green street. Phone L1666.

FURNISHED house of seven rooms, within walking distance of business centre. [illegible] Clugston, optician, Room 1, 644 Yates [illegible]

[illegible] furnished 4-roomed cabin [illegible]

HOUSES FOR SALE

A craftsman's house. Fairfield estate. Owner will scrifice $500 on this for a few days, 6 rooms with furnace. Price $5500; fine view of sea. See us if you want a real home. Oxendale & Ware, 512 Sayward Bldg.

A good three room shack on large lot, high and good view, near Douglas car, $1050, cash $350. Phone 3351.

A NINE-roomed house on Oscar street, overlooking Chester, on a lot 48x157. There is a parlor, dining room, kitchen and six bedrooms, with large windows in each. Price $6,300. Cash $2,000 and balance easy. Russell Ross, 1002 Broad St., Phone 198.

A SMART, new bungalow, latest design, all conveniences, built with greatest care by men who know how; large corner lot; fine view of sea and mountains; 100 yards from waterfront; boulevarded streets; 5 large rooms, provision for auto in basement; price $4500, terms. F. G. Porteous & Co., 707½ Yates st.

AN Englishman's home—Chance extraordinary for lovely homesite at low price; Browning Harbor, Pender Island, the charm spot of the Gulf Islands; 10 acres, 200 yards waterfront, north shore; $200 acre. Owner, Box 96, Colonist.

BEAUTIFUL home on Fernwood with unobstructed view; 8 rooms, garage, cement walks and fences; price $6800; on terms; Wise & Co., 109 Pemberton.

BELMONT ave.—Owner will sacrifice almost new 6-roomed house, large basement, $3850; terms. Apply 2129 Belmont.

COOK street—5-roomed bungalow, full sized basement, floored, concrete foundation, piped for furnace, thoroughly modern, stable and garden, nice fruit trees. Space for two rooms upstairs. Corner lot, 50x120, well inside the mile circle. $800 cash handles this fine property. Price $5,600. J. C. Linden and Co., 738 Fort street.

EDMONTON rd., 5 rooms, modern; $3100; $600 cash, balance $25 a month. Foster & Thompson, room 15, Green blk.

EDMONTON rd., fine, modern 6-roomed house, new, on lot 84x121, corner; $6290; $1500 cash, balance arranged. Foster & Thompson, room 15, Green blk.

FAIRFIELD—For sale, house on large lot, with furniture; excellent piano; linen, etc.; $3900, terms easy. 1159 Oxford st., or sell separately.

FAIRFIELD estate, near Cook st., new, 7-roomed house, piped for furnace and all modern conveniences; it will pay you to see this before buying elsewhere; only $5600, on extra easy terms. Box 692 Colonist.

FINE bungalow on Ontario st., James Bay, 5 rooms, bath and furnace; lot 60x132; price $5500; terms $1600 cash, balance arranged; this is a very fine home and a splendid investment. P. O. Box 1214.

FOR sale or rent, 5-room bungalow, modern conveniences. Apply Skull Johnson, Maywood P. O.

FOR sale, by the owner, an up-to-date house, with 5 bedrooms, parlor, dining room and kitchen, reception hall, bath, 2 toilets, wood lift, clothes' shute, and basement piped for furnace; stone fireplace, chimneys and stone front. Phone R2704 or see owner at 1116 Fort st.

FOR sale—New 5-roomed house with every modern convenience, an ideal home. Apply owner, "Kingsdown," Albina street, Gorge Park.

FOR Sale—New 4 room cottage, strictly modern, with ¼ acre of land near Richmond car; below current price at $2800 call phone 2870 for terms.

FORT St., $9000—Near St. Charles st. fine home of 7 rooms complete in every detail; easy terms; G. S. Leighton, 1112 Government st.

FOR Sale—4 room modern cottage, modern, within the mile circle; one block and a half from the car; price $2500, with very easy terms if sold within the next ten days; phone 2870 for particulars.

FOUR roomed bungalow furnished or unfurnished; very reasonable apply owner 2511 Forbes st.

HOUSES—Fernwood road, 8 rooms, furnace, garage. Lot 50x150ft. $6300. Foul Bay, sea view, 8 rooms, fully modern, 170 feet frontage, lawn, oak and fir trees. $9800. Alexandra Park, Near Uplands and facing sea, 8 rooms, garage, ¼ acre lot. $8000. Oak Bay, 8 rooms, fully modern, close car and sea. Lot 60x120 feet, $1800 cash will handle. Fairfield estate, $4000. Overseas Investment Agency, 208 Pemberton block.

HOUSE, Fort st., 9-roomed, lot 50x180, in splendid condition; going for $10,500, on terms. G. S. Leighton, 1112 Govt. street.

MENZIES St.—7-roomed house; lot 30x120, near Niagara street, $4000, easy terms. G. W. Bayley, 711 Yates street, Phone R2863.

NEWPORT Ave.—Six-roomed bungalow, concrete foundation, full size basement and attic; dining room and hall panelled; every modern convenience; can be finished to suit purchaser; on large lot, facing Golf Links; 70 yards from Central Ave. Price, $5,000; 1-3 cash, balance arranged. Owner, 516 Michigan Street.

NICELY furnished house, with 5 rooms; close to carline. For full particulars apply E. R. Stephens & Co., Room 8, 1007 Government st.

OAK Bay seafront, 9-room modern house close to hotel and golf course. Apply G. H. S. Edwardes, Oak Bay, Phone X463.

OAK Bay—Cowichan st., 4 roomed house; large lot, one block off car line, $2750; $1000 cash; Box 480 Colonist.

PRINCESS Ave., $3500—Fine 5 roomed bungalow on easy terms; this is fine buying being so close in; G. S. Leighton, 1112 Government st.

PRIVATE sale, large house, wood fibre, plastered, bath, hot and sold, main road, best location, for terms send stamp for reply. E. Musgreave, Ladysmith.

SHAWNIGAN Lake, 6-roomed house, fronting on lake, near Koenigs, $1000; with furniture, all new last summer, $1100; one-third cash, balance one and two years. Shaw & Oliphant, 1208 Government st.; tel. 3315.

SIX roomed house, furnished; $3500; terms 1020 Fairfield, near Vancouver.

SPLENDID new 8-room house overlooking city, would suit retired officer for paying guests, and etc. Well finished and very cheap at $6,500 on good terms. New house at Gorge, $1900. Provis, Glenarm, V. West.

SPLENDID investment in right locality—John's street, Victoria West, near Bridge street, fine 10-roomed house on lot 60x120. Price ten thousand ($10,000). Terms, 1-3 cash, balance 1 and 2 years. Apply Lewis and Roberts, 112 Pemberton block, Sole agents.

YATES St.—Close to car line on Oak Bay avenue. Five-roomed house, bath, pantry, and basement. Electric light fittings throughout. Fruit trees. Nice lawns. Price, $3900, terms $1000 cash, balance easy. Owner, Box 970, Colonist.

4-ROOM bungalow on Cecil st. for sale. Particulars apply Box 697 c/o Colonist.

5-roomed house on Fernwood road, close to car line, $3500 Terms $1000 cash, balance to suit purchaser. Box 37, Colonist.

$2000—1-3 cash. A cosy four roomed house in a beautiful location, where values are increasing very rapidly. For direct sale only. No commission paid. P. O. Box 1507.

$3700—New 5-roomed modern cottage, May street, near Linden Ave., piped for furnace, deep lot to lane, easy terms. Apply Owner, 540 Niagara street.

$3,800 buys a new 6-roomed house a few minutes from the Oak Bay car, school and new municipal hall; reception rooms panelled and beam ceilings; grassy, level lot fenced. Interior can be decorated to taste; all modern improvements. Terms: $800 cash, bal. easy. Apply L. Gray, 2826 Blackwood St., or phone R1674 after 6.30.

WANTED TO EXCHANGE

MOTOR Car—Will exchange two seater car in good repair, value $350, as first payment for good lot in Victoria; Box 653 Colonist.

WILL sell or exchange for Victoria property, a first class poultry and farm of 14.4 acres at Creston, B. C., where the prize apples grow. Apply 726 Caledonia ave.

WILL exchange good Sproat lake property for good automobile. Wm. Frank Gibson, Government street, Alberni, B. C.

WANTED TO BORROW.

WANTED to borrow—Loan of $150 for two months; security at 20 per cent. interest. Box 947, Colonist.

TO LET—FURNISHED ROOMS

A DOUBLE and two single bedrooms, with every convenience breakfast if desired; 1485 Fort st.; phone 2881.

A first class furnished room for rent to refined party in private family. Box 467, Colonist.

A FURNISHED room, suitable for two gentlemen; apply 754 Hillside ave.

A Nice front bedroom, private family for two gentlemen, five minutes walk from Post office, $4. 438 Helmcken street, off Michigan close to Government.

A nice front room for rent; suit one or two. 1146 Fort.

AT 421 Parry street, James Bay, near Parliament, one $3; one suitable two ladies, $4.

BEDROOM, suitable for one or two gentlemen 628 John street.

COMFORTABLE furnished rooms; all conveniences. 1133 Fort st., close to Cook street.

COMFORTABLE furnished rooms, close in, near sea and car. Apply evenings, 50 Howe st.

FIRST-CLASS room to let with private family. 544 Simcoe st.

FOR rent—A tastily furnished steam-heated room within walking distance, in refined family, to party with A1 references. Box 793, Colonist.

FURNISHED or partly furnished room; suitable for two men. 1245 Pandora ave.

FURNISHED bedroom for two young men. 1252 Denman st., near Fernwood car.

FURNISHED rooms. Board if desired. 1712 Cook.

FURNISHED bedroom, 522 Rupert street, Phone 1036.

FURNISHED rooms 506 St. John's street, James Bay.

IN town, front rooms, 2 or 3 gentlemen; bath, phone, reasonable. 649 Government.

LARGE front room, suit two friends; on car line, close city and sea. 116 Menzies street. Phone R1715.

LARGE room, suitable for one or two gentlemen; also smaller room, suitable for gentleman; bath and telephone. 617 Michigan st.

NEW rooming house; charges moderate. 1116 North Park st.; proprietress Mrs. McLeod.

NEWLY furnished rooms to let, 140 Menzies st.; English family.

ONE nicely furnished front room. [illegible]27 Quadra street.

SMALL furnished room, $2.50 per week. 452 Chester ave.

THe Savoy rooms, all new and modern, steam heated, hot and cold water. Phone 2134.

TO let, furnished front bedroom; terms moderate. 301 Phoenix Place, near Beacon Hill park.

TO rent, comfortable furnished bedroom for a young lady. 30 South Turner st.

TO let, a large front room, furnished or unfurnished, James Bay; close in; would suit one or two ladies Apply phone L1217.

TO rent, well furnished rooms, modern conveniences; breakfast if desired. 1560 Pandora ave.

TO let, furnished room. 405 John st.

TO let—Furnished room, suitable for gentlemen; modern, new house. 321 Michigan st.

TO rent, furnished, large front room. 166 Medina.

WANTED, pleasant business woman to share large, nicely furnished room with an agreeable business woman; reasonable walking distance; phone and bath. Apply Box Z Colonist.

50 CENTS per night, $2.00 a week and up. 1211 Langley st.

POULTRY AND LIVESTOCK

CHEAP horse suitable for farm work. 55 Boyd st., James Bay, Phone 1829.

CYPHERS incubator for sale, 258 egg capacity, $25; another 400 egg capacity, price $30; first class condition, nearly new. Walker & Kerr, city limits, Esquimalt road, Telephone M1267.

EGGS—Blue Andalusian, S. L. Wyandotte R. I. Red, B. B. Game Bantam (Old English) P. S. Lampman, Oak Bay; phone M1265.

EGGS for hatching; S. C. White Leghorn, $5 per hundred. Macrae, Duncan.

FOR Sale—White Wyandotte eggs, best utility strain $2 per 13; Mrs. C. C. Trenchard, Sooke P. O.

FOR sale, saddle horse, cheap. 1012 broad st., Pemberton blk.

FOR SALE—Two sows with 9 to 10 pigs. $40. John Hepburn, 1320 Yates street.

FOR sale, wire haired fox terriers, prize winners and others good enough to show; being overstocked, will sell very cheap. Dr. Mead, Mt. Tolmie.

FOR sale—Thoroughbred English setter (bitch), 5 months old. Phone L1180.

FOR sale—Teaming outfit, consisting of team of young geldings, new wagon and harness, also feed for 6 months and sundry tools. Apply 931 Hillside.

FOR sale—Eleven Jersey cows, giving three to four gallons milk per day. Good family cows, also two Jersey bulls; all young. Apply C. A. Heal, Heal P. O.

FOR sale—Six year old Jersey cow and calf one week old, $80. 870 Topaz.

FOR sale—Puppies, handsome St. Bernard strain, $4 and $5. Box 980, Colonist.

FOR Sale or Exchange—One pure bred Percheron stallion imported from France by McLaughlin Bros., of Columbus, Ohio; color black; weight 1700 pounds; age 10; will exchange for similar or younger horse and pay difference; or will sell reasonable; horse is in fine condition and perfectly sound; for further information apply to J. P. Murphy, sec. Cariboo Pure Bred Stock Co., Lac La Hache P. O., Cariboo, B. C.

FOR sale—Two dozen White Leghorn hens, (good laying strain), two White Leghorn roosters, also four broods White Leghorn chicks, two weeks old. Mrs. Murray, 310 Menzies street.

FOR sale, 40 hens, Barred Rock and White Leghorn. 906 Pemberton rd.; phone R1054.

GREY mare with twin colts; weight about 1350; $220, also heavy democrat, good condition, $70. W. H. Catterall, Cordova Bay, or Maywood P. O.

HAVE just received a car of extra heavy horses including three matched pairs of black and three matched pairs of greys, weighing from 3500 to 3800 lbs. per team. Can be seen at our sale barns, Burleith park, on Craigflower road. Stephenson & Derry, proprietors, P. O. Box 1139, Phones R2675 and M209.

HEAVY team for sale. Apply 935 North Park street.

INDIAN Runner ducks—I am disposing of exhibition pens. Many prize winners. A unique chance for anyone starting these wonderful egg producers. Pens, 4 ducks and drake, or offers for lot of 28. T. Kingscote, Cowichan Bay, P. O.

ONE good cow for sale giving 13 quarts a day. Call at the brickyard, Douglas St., Ndan Singh.

PEKIN Duck Eggs—$1.50 per dozen; unfertile replaced. Glengarry, Strawberry Vale.

RHODE Island Red settings, $1.50; best strain. Beckett & Witt, Cobble Hill.

SINGLE comb Brown Leghorns and white Plymouth Rock eggs, $1.50 per setting; $7.50 per 100; Pekin duck eggs $1 for 11; J. D. West, third st., off Richmond.

TWO year old Hackney colts, filley and horse, perfectly quiet, will make good show saddle horses. Apply Box 761, Colonist.

WANTED to purchase, small Shetland pony, also little cart or rig for same; used to children. Address to P. O. Box 1182.

WANTED—2 doz. White Wyandottes. Apply Box 6, Beaumont P. O.

WHITE Wyandottes—15-egg strain, $1.50 per setting. Witt, P. O. Box 1233, Victoria.

FOR SALE—MISCELLANEOUS

A BARGAIN—Will sell my 22 h.p., 4-passenger McLaughlin car, in perfect condition, for $650 cash. Owner buying larger car. Colonist, Box 657.

A HIGH class stereopticon with complete outfit and assorted slides. Price $60 cash. Apply 1427 Harrison street, after 6 p. m.

AUTOS for real estate from $400 to $1500. Call 1419 Broad street.

FOR sale—Gladstone buggy, set double harness; bargain. 504 Monterey ave. south.

FOR sale, Fiat motor car, which belonged to Mr. Dunsmuir, cost $7500 in France, sacrifice for $1500 cash; guaranteed in perfect condition. Box 890 Colonist.

FOR sale—20 gallons of milk or more. Put on rail at Colwood. Ridley, Metchosin.

FOR sale, Winton automobile, good order; no reasonable offer refused. Phone 840.

FOR sale, cheap for cash, one Stedman & Co, grand piano. 1046 View st.

FOR sale—Harvard surgical chair. Box 5, Colonist.

FOR sale, quantity second-hand windows; cheap; 3x3. Apply evenings Atterbury, next 379 Monterey ave.

FOR sale, lady's English Royal Enfield bicycle; cost $75, will sell for $40. Box 940 Colonist.

FOR sale—Ford car as good as new, perfect running order, fully equipped, $650. Apply Box 945, Colonist.

FOR sale—Ladies very good second hand bicycle, $18. Box 998, Colonist.

FOR sale, 1911 four seated Cadillac car; good condition. Apply Gillespie & Green, 1219 Langley st.

FOR sale 1912 Everitt Touring car, extras, price very reasonable. Owner has bought larger car. Box 326, Colonist.

FOR sale—A Monarch style gas range, almost new at $30, cost $65. Apply 1016 McClure St.

FOR sale—Boat house and launch. Apply 121 Kingston street.

FOR sale, cheap, 5 h.p. Lozier motor with magneto, clutch shaft and propellor, in good running order; $175. Apply J. McBeath, 614 Andrew st., Victoria West.

FOR SALE—Contents of five-roomed house, $225 cash. Buyer has option of renting house. Apply 903 Collinson Street.

FOR sale—Baby carriage, nearly new. Apply 2417 Cedar Hill road, Spring Ridge; $15.

FOR SALE—Wooden structure, suitable for branch real estate office, store or shack. 1914 Maple Street, City.

GENTLEMAN'S bicycle for sale; in first class condition. 805 Colonist.

LIGHT two wheel cart, nearly new; no reasonable offer refused. Noble, Monterey ave., Oak Bay.

McLAUGHLAN Buick runabout for sale, nearly new. 2201 Spring rd.

MOTOR for sale; will exchange same for real estate. Apply P. O. 512.

POULTRY or Hog raiser: About 125 mats slightly damaged rice for sale. What offers? Apply P. O. Box, 1201.

SAFE—Large second-hand Taylor safe in good condition; will sell very reasonable. Box 842 Colonist.

STOVE for sale, in good condition; very cheap. 341 Dunedin st.

ROOM AND BOARD

AT ST. HELEN'S, 828 Courtney st., single and double bedrooms to let with board; highest and finest position in town; opposite Cathedral; English cooking, steam heated; terms moderate. Phone L2262.

BOARD and room at Ravenhurst, 810 Courtney st. Phone L2288.

DOUBLE bedroom and bed sitting room to let. Breakfast and evening meal, 1189 Yates street, Phone 2164.

FURNISHED rooms and board. Apply to 1012 Richardson st.

JAMES Bay Hotel—South Government St., family hotel, splendid location, facing Beacon Hill park, four blocks from boatlandings and post office, 100 rooms, modern throughout, singly or ensuite, American plan. $2.50 up. Weekly rates from $12.50, Excellent cuisine. Phone 2304.

NEWLY furnished front room, with two meals, in nice new home in select locality; a real home for two or three young gentlemen: piano, bath and all modern conveniences; must furnish references; 10 minutes from P. O., near Beacon Hill Park. 1046 Sutlej st., between Cook and Vancouver.

NICE rooms, with breakfast and dinner. 1131 Pandora Ave.

ROOM and board at the Ravenhurst, 810 Courtney st.; phone L2288.

ROOM with board, few minutes from car line. Apply 746, Colonist.

ROOM and board—Board and room wanted by lady May 20th. Reply Box 844 Colonist.

ROOM and board, Fairfield district. Phone R2818.

ROOM and board for two young men. Apply 1728 Davie St.

ROOMS and board beautifully situated on Gorge; close car line; 1237 Sunnyside ave.; phone R3125.

SOUTH Salt Spring Island—Private boarding house at Fulford harbor; terms moderate; good shooting, bathing and fishing, etc. Proprietress, Miss Carman.

SUPERIOR Board residence, every modern convenience, single and double rooms. 1255 Pandora street; English cooking. Phone R3071.

TWO young men wanted for room and board, $7 a week, in private family. Apply 1611 Fell street, Oak Bay; close to car line.

VACANCY for two in private boarding house. First class table board. 1124 Fort street.

WANTED—Two young gentlemen to room and board, Foul Bay, on waterfront. References exchanged. Box 971, Colonist.

YE Olde homestead, 702 Princess, corner Douglas street, comfortable home working men, terms $6 and $6.50 week.

PROPERTY WANTED

I HAVE the money ready for snaps in semi-business. Give full particulars of what you have to offer. Box 1261, city.

IF you have any snaps to offer, take the trouble to write me full particulars; I have the money. Box 1261, city.

OAK BAY building lots wanted between Uplands and Central Ave. List your property with us now; we can sell it. Sturgess & Co., 318 Pemberton Block.

WANTED—One or two building lots; state lowest price; spot cash; no agents. Box 325, Colonist.

WANTED—A lot with three room cottage for a client, a high corner lot preferred, close to end of Douglas car or elsewhere. Thomas & Denny, 1303 Blanchard street.

WANTED to purchase, small tract of acreage, suitable for subdivision, or a number of good cheap lots in Victoria or some growing B. C. town; must be on exceptionally easy terms; owners only; give full particulasr in first letter as advertiser returning east next week. Box 34 city.

WANTED—For English clients revenue producing property. Fancy prices will not be considered. Full details to Beckett, Major & Co., Ltd., 643 Fort St.

WANTED—Large lot for garden, must be close to car, and easy terms. Box 997, Colonist.

WANTED—A large vacant corner. Will pay $500 or $1000 cash, give three acres on Lulu Island, and pay all the balance in four months. J. Lennox Wilson, 524 Sayward Bldg.

WANTED—To purchase lots on Quadra st., near Hillside ave.; wish to hear direct from owners; P. O. Box 345 city.

AGENTS WANTED

ONE Reliable Man in every town to take orders for best custom-made clothes in Canada. Highest commission. Rex Tailoring Co., Limited, Toronto, Ont.

MISCELLANEOUS

A CHOICE selection of bedding plants (every variety), also vegetable plants (all kinds), cucumber, squash, pumpkin, tomatoes, etc., seeds, table plants. Yates Floral Store, 864 Yates, above Library; phone 2278.

AARONSON'S pawnshop has removed from Broad street to 1410 Government st., opposite the Westholme hotel.

ANTIQUE jewelry, diamonds, engravings and pictures bought and sold. Mrs. A. A. Aaronson, 1315 Government st.

BAGGAGE promptly handled at current rates by the Victoria Transfer Co.; phone 129. Office open night and day.

BEFORE you build that house get my figure. Builder, P. O. Box 258.

C. P. COX, piano tuner, has removed to 159 South Turner st.; phone L1212.

CHIROPODY—Corn doctors, 719 Fort st. Unsightly bunions taken down, special treatment ingrowing nails.

CONTRACTORS and commission builders. Let us build your home; satisfaction given both as to cost and quality; bungalows a specialty; artistic plans supplied. P. O. Box 931.

CUTLERY and spoons for hire at Master's Bakeries, phone 1480.

EXPERIENCED stenographer will give evening lessons in shorthand. Box 803 Colonist.

EXPERT accountant will teach you double entry bookkeeping thoroughly. Terms reasonable. P. O. box 1370.

FISHERMEN and tourists—The stage for Cowichan Lake leaves the Central Livery Stables, Duncan, at 12.30 daily. Write or phone and we will reserve your seats. Phone 108, Duncan, B. C., J. Marsh, Prop.

FREE wood; old lumber for the taking away Adkison & Dill, 911 Douglas st.

H. Bramley, carpenter and builder, 2745 Quadra st., Victoria, B. C. Jobbing a specialty. A post card will do.

HERE is a snap—Only a few dozen left, Gold filled, strong spring eyeglass frames, warranted for ten years. I can supply you with finest lenses for these, in spheres at $4 complete for testing and all. Come quick. Frank Clugston, optician and optometrist, 654 Yates street, near Douglas, Room 1.

HOOKEM Singh has opened a Hindu grocery store at No. 1633, corner of Govt. and Cormorant sts.; general merchants and real estate for the public in general; wood and sawdust supplied under contract or otherwise. List your property with us. Phone 949.

IF you want your house cleaning good, and cheap, phone 26 for the Dustless Vacuum Cleaner. H. Mercer, 1603 Jubilee st.

LAUNDRY stock—200 shares in established steam laundry at par. Box 931 Colonist.

OUT of door sketching classes beginning next week. For particulars, apply J. Q. G. J. Sommer and Sons, 1012 Government street.

PAPER bag cookery—A permanent agency for the above at 737 Fort st.; hours 11-1 and 4-6; private lessons given; classes being formed; complete outfits obtainable.

PIANOFORTE pupils desired by teacher, visiting any distance within car limits. Box 754, Colonist.

POTATOES for seed, ½ ton for $20. Phone F2945.

PUBLIC stenographer—Quick and neat work; translations; legal and literary work; hire our help per day, week or month. The Royal Stenographic Co., 426 Sayward Bldg.; phone 2601.

RENT a Remington model 7, three months for $5. Visible models, $3 per month. Telephone 2914. Remington Typewriter Co., Ltd., 213 Pemberton block, Victoria, B. C.

REVIVAL of miniature painting—Instructions given in this delightful art on the most approved method. For terms, etc., apply Charles Budden, 1011 Government st.

SINGING—Miss Eva Hart, exhibitioner of Royal College of Music, London, soloist. Teacher of singing and voice production. Anna Williams method. Studio 510 Oswego Street.

SPIRITUAL Circles, Spiritual Circles, J. W. Brown. Holds Circles for the highest Spiritual development. Mondays, Thursdays, 7:45 p. m., 548 John St.

TEACHING the higher life. You will know why you are here. Develops the perfect woman, the perfect man. Removes the Psychalgia. J. W. Brown, 1125 Quadra St.

THE Dorothy Tea Rooms 1006 Broad st., Pemberton block; breakfast, light lunches, afternoon teas; open 9 a. m. to 7 p.m.

THE best 25c meals in the city from 11 a. m. to 8 p. m. King George Grill, corner Yates and Langley streets.

THE British Columbia Cruising and Estimating Company, Alberni, B.C.; furnish guaranteed estimates based on careful cruising by experts of timber and other lands in any part of British Columbia.

TO Real Estate agents. My property in Malahat district is no longer for sale. A. J. W. Dodds.

W. M. Smith, contractor and builder.—Plans furnished, one hundred different designs. 627 Hillside ave.

WANTED—To rent for three months, good round bottom rowboat. 745, Colonist

WANTED—All team owners to become members of Team Owners' Benevolent Insurance association. For information, call or write, Room 1, Winch Bldg., Vancouver, B. C.

LOST AND FOUND

FOUND, a dachhound; owner may have same by paying property to Box 951 Colonist.

FOUND, a lady's satchel. Owner on proving can have same. Apply Box 885, this office.

FOUND, a sterling silver watch, with initials "E. R. M." Owner may have same by proving property to Box 801, Colonist.

LOST—Would the party who found, between Government and 329 Michigan street, a small pig skin purse with car fare and two brooches in, please return to Box 8, Colonist.

LOST, two pairs of spectacles near entrance of Beacon Mill Park. Please return to St. Ann's Academy; reward offered.

LOST—Keys in key ring, between post office and Bridge street. Finder return to 130 Pemberton block and receive reward.

LOST, by person who needs the money badly, purse containing sum of money; finder will greatly oblige by returning same to Colonist office. Box 30.

LOST, will the party who found blue purse containing papers and keys belonging to Gillespie and Umbrecht return to 709 Fort st.; reward.

LOST—Driving rug, Tuesday evening, Colwood road. Finder communicate with Box 905, Colonist, to their advantage.

LOST—Silver medal—name engraved. Box 910, Colonist.

LOST, on Tuesday on Willows car or near Oak Bay junction, round cloth worked crimson berries Good reward. Apply Box 935, Colonist.

LOST—Auto steam whistle between Duncan and Victoria. Tait Tire Co., 535 Yates street. Reward.

LOST, white fox terrier (female), black ear, with chain and tag with destination attached; lost from the Dominion hotel. Apply Simmonds, care W. Paull Duncan; expenses paid.

LOST, end of Douglas st. car line, lady's leather (green) hand bag containing various small articles; reward. Box 892 Colonist.

LOST—A black and white setter dog, leather collar, reward. R. J. Porter, 649 Superior street.

LOST—Copy of "Emerson's Essays," green leather binding. Kindly return to Dan W. Poupard, care Mrs. Knapton, 2224 Quadra street. Reward.

LOST, on Saanich rd., cover for automobile top. Please return to 715 Pandora ave.

LOST, on Friday, a round gold brooch, with pearls. Reward. 1306 Yates st. Phone 33.

Advertise in THE COLONIST

TO LET—HOUSEKEEPING ROOMS

A FURNISHED or unfurnished flat. Field Apartments; phone 1385; adjacent corner Queen's and Douglas.

FOR rent, housekeeping rooms, 822 Fort st.

FOR rent, two or three furnished housekeeping rooms, electric light and bath. 1026 Hillside ave.

TO let, large furnished sitting room and bedroom, with use of kitchen; modern house; 12 minutes from city hall. Apply 2101 Chambers st.

FOR Rent—Unfurnished rooms, Vancouver st.; one minute from Pandora ave. car line; apply L. J. Shanakan, 740 View st.

FOR rent, nicely furnished housekeeping rooms. 515 Superior st.

FURNISHED suite of housekeeping rooms, no children. 1176 Yates street.

FURNISHED housekeeping room. 1128 Grant st., off Cook.

FURNISHED housekeeping rooms. 2523 Government st.

HOUSEKEEPING rooms to let. 600 Gorge rd. Phone R1607.

HOUSEKEEPING suite; adults only. 840 Courtenay st.

HOUSEKEEPING rooms for rent, 752 Fort St.

HOUSEKEEPING and furnished rooms. 806 Cook.

HOUSEKEEPING room, electric light, use of bath; $3 weekly. 1252 Denman st., near Fernwood car.

HOUSEKEEPING rooms, bedroom, kitchen, and scullery; wood range and gas. 1809 Fernwood rd.

HOUSEKEEPING suite suitable for two or more adults; no children; completely furnished. 452 Chester ave.

HOUSEKEEPING room; men preferred; 820 Pandora.

LARGE unfurnished rooms to rent; 515 Springfield ave.

NEW housekeeping rooms, suite, Farystace, furnished or unfurnished. One minute Fort St. car. 1769 Pembroke.

NICELY furnished suite of rooms for light housekeeping, close to car, ten minutes walk to P. O. No children. 456 Chester avenue.

SUITE housekeeping rooms, well furnished; phone, grate, bath; close in; pleasant locality. 849 Burdette.

THREE unfurnished rooms for housekeeping, $15 month including light, water and use of bath. Box 909, Colonist.

TO rent three roomed department, bath and modern conveniences, gas etc., in brick block on car line, close in. $22.50 per month. Apply P. R. Fleming, 634 Yates street.

TO let, furnished housekeeping suite, two rooms, kitchenette; gas range, bath, hot and cold water. The Carlton, 711 Pandora ave.

TO rent, two furnished housekeeping rooms, with gas range. 117 South Turner st., James Bay

TO let, unfurnished housekeeping room. 730 Princess ave.

TO rent—Furnished rooms and housekeeping rooms, 1038 Fort st.

TO let, part of a furnished cottage. 922 North Park st.

TO rent—Comfortably furnished flat, 3 rooms, gas range. 1210 Fort st.

TO RENT—Furnished housekeeping rooms in new brick block. Apply J. Valo, 2418 Government St., near cor Bay St.

TWO nicely furnished housekeeping rooms, next to greenhouse, Esquimalt road. Call after 6 p. m. or Sundays.

TWO furnished housekeeping rooms; no children; $15 a month. Corner of Dominion and Powderly; close to car.

WANTED TO RENT—HOUSES.

SMALL furnished house 3 to 5 rooms wanted May 1st; reasonable rent, close in; P. O. Box 155.

WANTED—Furnished cottage, four or five rooms by May 20th for couple; no children; state rent and location to Box 699 Colonist.

WANTED, to rent well furnished house, five or six rooms, close in; three adults in family; no children. Box 938, Colonist.

WANTED—To rent by 1st of July, 4 or 5-roomed cottage, within reasonable distance of car; moderate rent; good tenants. Box 846, care Colonist.

WANTED, to rent small home with option of buying, Oak Bay district preferred. Colonist, "Y."

WANTED to rent, within a fortnight, house of six or seven rooms; close in; or could take one over with purchase of furniture on easy terms. Particulars Box 31 Colonist.

WANTED, a large house suitable for rooming or boarding house, close in. Apply Box 38, Colonist.

WANTED—To lease for six months or a year, a modern 6 or 7-roomed bungalow or home, preferably in Oak Bay, Shoal Bay, Foul Bay or Fairfield estate. References given. Box 989. Colonist.

HOUSES FOR RENT

FOR rent—Six-roomed house, corner Montreal and Superior streets, $35 per month, Apply 422 Dallas road; phone L2322.

FOR rent, a new, well finished cottage, 4 large rooms, bathroom, cabinets, closets, modern conveniences, large basement; 1 minute from Gorge car; parties without children only need apply. 603 Dominion rd.

FOR rent, 6 roomed modern house on Pine st., Victoria West, one block from car, $30 a month. Apply 822 Catherine st. or phone 2206 or L1293.

FOR rent, modern 5-room cottage, furnished. Apply 614 Bay st.

FOR rent, Fernwood rd., 12-room house with large lot and stable, also five-room furnished cottage at Thomas Crossing, near Sydney, for the summer; fine beach; $27 per month, and will not rent for less than three months. Phone 2195. Address Box 47, Thoburn.

FOR rent, James Bay, 6-roomed house with wharf and large well built workshop, $50 per month or separately, house $20 per month, wharf and workshop, $30 per month. Owner would give lease. Lott, Malin & Co.

FOR rent—Oak Bay, Hampshire road, south, 8-roomed modern house, close to car, sewer, water, light, etc $40 per month. Lott, Malin & Co., 118-119 Pemberton block.

FOR rent, modern, 4-roomed bungalow, $25 per month. Apply The Morris and Edwards Building & Investment Co., 213 Sayward blk.; phone 3074.

FURNITURE and lease of 8-roomed rooming house, one block from city hall, new house; furnace, etc Apply 843 Pandora.

HOUSE for rent, $25 a month; furniture for sale; 6 blocks from Pandora and Douglas. Call evenings at 834 View st., between 5 and 6 o'clock, or phone L1362.

PARTLY furnished house to rent—Eight-roomed house, with partly furnished, in attractive grounds, on Quadra street extension. Box 461, Colonist.

TO rent, 5-roomed house. Apply to 1419 Harrison st., mornings.

TO rent, Two five roomed houses, new and modern, within mile circle. Apply P. R. Fleming, 634 Yates St.

TO let, two-roomed cabin, 1041 Collinson street.

TO rent, to parties buying contents of completely furnished, 5-roomed bungalow; central. Box 705, care Colonist.

TO rent, two new modern houses, one seven rooms and one four rooms; will rent to responsible tenant for, 7 rooms $30, and one $25; both on Victor st. Phone 3074. Morris & Edwards.

AGREEMENT OF SALE.

ADVERTISER will discount 20 per cent. for cash on agreement for sale; payable $20 monthly; Box 674 Colonist.

AGREEMENT of sale on business block, close in, $12,000; returns 30 per cent per annum. Overseas Investment Agency, 208 Pemberton Block.

TO RENT

CAMPING ground to let, free wood, city water. Heisterman and Forman, Broad street.

FOR rent—Ideal spot for campers overlooking the Gorge; city water. Apply P. O. Box 51, city.

FOR rent—Two storey building, suitable for automobile, studio, workshop etc. $2 dollars weekly, 2544 Government.

FOR rent, one half of large well lighted storeroom; very desirably located for real estate or similar business. For particulars call at 1423 Government st.

STABLE to let, apply 2204 Lydea street, off Pembroke.

TO let, large stall for automobile, 613 Avalon rd., near James Bay hotel.

TO rent, good stable and coach house. Apply 1237 Sunnyside ave., off Craigflower rd.

TO rent, shack, partly furnished, five minutes from Spring Ridge car; $10 a month with water. Apply Box 843 Colonist.

TO rent offices, club rooms and small stores. Apply H. W. Davies and Sons, Auctioneer, Yates street.

TO rent, store, 30x70, comprising ground and mezzanine floors, near corner of Yates and Douglas st, at present occupied by Messrs Baxter & Johnson; possession given May 1 Apply A G. Sargison, P. O. Box 715 or Room 4, Promis block.

WANTED—MISCELLANEOUS

SCRAP Brass, copper, zinc, lead, cast iron, sacks and all kinds of bottles and rubber; highest cash prices paid. Victoria Junk Agency, 1620 Store st.; Phone 136.

WANTED, new or second-hand churn, to churn from 25 to 50 pounds of butter. Corbett, 534 David st.

WANTED—Four old cook stoves; 719 Fort st.

WANTED—To rent or buy two roll top desks, filing cabinets, etc.; 1324 Douglas st.

MONEY TO LOAN

MONEY to loan, Life Insurance, Fire Insurance.

PERSONS desirous of building homes may obtain English money at 6½ per cent. Address, Box 906, Colonist.

NELSON, BENNECK & SONS

Contractors and Real Estate

19 Green Block, Broad St. Phone L709.

9-ROOM house on large lot, Quadra St.; garage and stables, $5,500.

5-ROOM house, modern; full basement; Denman St., cosy home. $3,500.

8-Rooms, modern; Graham St.; good. $6,000.

CORNER Cook and Tolmie ave., 104x138; $1200; good buy.

DRAKE Ave.—50x150; a real snap $850.

OLIVER St.—50x140, near sea. $1,100.

SHAKESPEARE St.—50x120; a real bargain. $850.

MOSS St.—Near May, lovely lot 50x120; cheap. $1,550.

MILTON St., Foul Bay Rd.—50x130. $1,150

MONTEREY Ave.—56x114. Only $1,250.

S. HAMPSHIRE Rd.—50x180; cheap. $1,470.

BRAIN REALTY CO.

1305 Government st. phone 194

Next to Empress Theatre

SNAP—New 6-room furnished house in Victoria West; price $4800; cash $1000, balance $25 per month; this house is new and the furniture has been used only one years; this is the best buy in Victoria today as $4800 is far below market value, and must be sold quick; come and see us.

SHAW & OLIPHANT

Real Estate and Insurance

1208 Government st. Rooms 11-13

ACREAGE

SHAWNIGAN Lake, 5 acres with 330 feet water frontage; $4500, terms.

EAST Saanich rd., 19 acres of finest land in Saanich, near Elk Lake; $800 per acre.

EAST Saanich rd., 62 acres, near Elk; $350 per acre.

GORGE View, 2 quarter acre lots; $1600 for both; $850 each, terms.

ESQUIMALT harbor, 41¼ acres, ½ mile from the harbor, near both railroads; ground high, looks over lake and harbor; $400 per acre; this ready for subdivision.

SAANICH, 2 acres, 6-roomed house and furniture; 180 fruit trees, strawberries and potatoes; greenhouse; $2150; third cash, balance 6, 12 and 18 months; any reasonable cash offer would be considered.

KEATINGS, 25 acres, store and stock, 4-roomed house, large barn, 3 wells, 200 apple trees, 1 acre strawberries; $22,000, terms.

EAST Saanich rd., 230 acres, excellent land, beautiful 11-room house overlooking lake; 3 large barns, stable; 3 ponds for watering cattle; chicken runs, pig pens, water tank and power pump; on the 7-mile circle; $69,000, terms.

METCHOSIN, 17 acres, all cleared; on the 8-mile circle; 6-roomed house; stable, dairy and incubator house; $10,500, terms.

KEATINGS cross road, 10 acres; close to railway and street car; $500 per acre; this is a snap.

WILKINSON rd., on the 4-mile circle, 5 minutes from car line, 7 acres; $10,500, terms; this would make a splendid subdivision.

WE have also several 2 acre blocks on the West Saanich rd., on good terms.

REA BROWN & COPEMAN

Offices: 213 Pemberton Block and Sidney, B. C., Phone 1521.

Saanich Land a Specialty.

SAANICH farms and Sidney lots for sale.

SEVERAL nice homes and choice building lots in Victoria and vicinity.

THREE miles from Chilliwack and Sardis. 40 acres, 25 cleared, no better land in B. C.; excellent water. Price and terms on application.

EXCEPTIONALLY fine property at Foul Bay, with large new house and half an acre of land, for $9500.

LEE & FRASER

Money to Loan.
Life Insurance. Fire Insurance.
Members Victoria Real Estate Exchange.
1222 Broad st., Victoria B. C.

GRANT St.—A very desirable residence for sale, containing 7 rooms, electric light, bath, hot and cold water, sewer connection, with lot 53x145. Price, [illegible] $5500.

KENNINGTON & GORE-LANGTON

Real Estate and Insurance, Cowichan and Cobble Hill

TEN and a half acres, 7 clear, 1, good cottage; close to station; stable and outbuildings, fine spring water; price $4500 on terms.

26 ACRES close to station, 15 cleared; good 6-roomed house with bathroom; stable and outbuildings; water by gravity; price $9000, terms.

13 ACRES, 140 yards sea front on Cowichan Bay; 4-roomed cottage; good spring water; price $6500, on terms.

GOOD land, light bush, from $75 per acre.

FURNISHED cottages to let, on Cowichan Bay.

EDWIN FRAMPTON'S

REALTY CO.
Rooms 1 and 2, McGregor Block.
Cor. View and Broad. Opposite D. Spencer's.
House Phone XX2123. Phone 928.
Open Saturdays, 8 to 10 p.m.

FAIRFIELD BARGAINS

$1450—Walton street, 60x120.

$1300—Arnold avenue, 50x118x162.

$1400—Fairfield road, 50x130.

$1600—Fairfield and Richmond, corner.

$1575—Corner St. Charles and Ross.

$1050—Richmond Ave., 150ft. from Fairfield road; all above 1-3 cash and terms.

SOME other snaps—$600 to $800, Gorge View lots, $150 cash.

$1100—Fine lot, one block from Douglas car terminus, 1-3 cash.

$850—Hulton, corner (inside $750, 1-4 cash.

$825—$850, McCrae Heights, ¼ cash.

$475—Parkdale lot, $200 cash.

$450—Garden City, $150 cash, $15 month.

WARD INVESTMENT CO. LTD.

606 and 607 Sayward Bldg. Phone 874

NEAR Linden Ave.—Charming bungalow just finished, every modern convenience, well built, large rooms, panelled walls, beamed ceilings, $5000, on terms.

LINDEN Ave.—Near Fairfield, 50x118, $2300 and $2400.

McKENZIE Ave.—Facing south between Linden and Moss, seven fine lots, each $1850.

LURLINE road, near car barns and Harriet road, high and dry, 50x171, $750.

ST. Patrick street, two large lots, $1100 each.

NEAR Douglas street car line, facing two streets, 40x184, $2000.

CALEDONIA Ave.—60x132, $20,000, 1-3 cash.

SOOKE—11 acres, one mile from wharf, cleared, $1500.

METCHOSIN—434 acres, $25 per acre.

TRACKAGE PROPOSITION

MAPLEHURST subdivision, off Blanchard, 93x60, $15,000.

DALLAS rd., snap—Corner of Wellington, 125 feet frontage on Dallas and 172 feet on Wellington. Will sell this week for $6750.

LLOYD & HULKE

Real Estate Agents
Crofton

CROFTON townsite lots for sale at $100 and up; terms; 3 to 10 minutes from school, post office, phone and sea, no rock; magnificent view of the Cascade Range, islands and sea; splendid deep water harbor, with rail connection just being completed with the E. & N. railway; one of the best manufacturing sites on the east coast. We sold 34 lots in one week to actual inhabitants.

ACREAGE—The only acreage at present for sale in the neighborhood, consisting of 35 acres of good land; bush; 1½ miles from Crofton; price $80 an acre, on terms.

GISBERT N. WITT

P. O. Box 1233. McCallum Blk, Douglas St.
Member Real Estate Exchange.

SHAWNIGAN Lake—We specialize in this booming district. Come and see us, whether you want a nice summer home on the lake, or a good small farm with buildings and ready for occupation. We have large tracts of good wild land, easy clearing. A few lots on the waterfront, 50x250, left; we sold three of these last week.

BEECHWOOD ave., nice 5 roomed new California bungalow, full basement; 50 ft. lot; $4000 on easy terms.

LOTS

TERRACE ave. and Oak Bay ave., 60x200, $4200.

HAMPSHIRE rd.; $1470.

MONTEREY ave.; $1050.

McNEIL ave.; $1100.

SOUTHGATE st.; $2500.

BEECHWOOD ave.; $1150.

BEECHWOOD and Ross, best corner, 100x120; $2800.

TOWN & COUNTRY REALTY

AND AUCTIONEERS

679 Yates St. Phone L2133

CLOVERDALE ave., 3 splendid lots, extra size, $2500; best buy on the avenue.

18 ACRES, cleared, ready to cultivate at Saanich; $5400.

NEAR Parsons Bridge, 85 acres; a cheap buy at $800 per acre.

MODERN 6-roomed house, 1 block from car, $4000; cash $1200, bal. $30 per month; interest quarterly.

FURNISHED eight-roomed house, close to park, full sized lot; only $6500; cash $3000.

OAK Bay, beautiful twelve-roomed, furnished house, on two lots; $12,000; 1-3 cash.

ELLA & STEWART

1214 Government St.

CENTRAL ave., 2 lots, [illegible] Church; $2400.

BANK st., 1 lot [illegible]

ST. Patrick st., north of [illegible] lots [illegible] each [illegible]

McGREGOR Heights, [illegible]

LINWOOD ave., [illegible]

GLADSTONE ave., [illegible]

R. G. MELLIN

Sooke Real Estate Office, Sooke, B. C.

MOTOR stage leaves Dixi Ross' store at 8 a. m. every day, except Wednesday, returning the same day; return fare, $1.00.

CHARMING bungalow with three waterfront lots on Harbor, $1750.

SEVEN-ROOMED house on 4-5 acre, cleared lot; renting for $15.00 per month; $2000.

FIVE acre waterfront lots, sheltered position; $300 per acre.

LARGE acreage, well situated, at from $40 to $50 per acre.

CLEARED building lots, centrally situated, $250; choice river front lots, close to railway, from $300 per acre.

GOOD business openings.

PHOENIX REALTY CO.

J. T. Tunnicliffe & Son

1325 Douglas St. Phone 3352.

EXCLUSIVE LISTINGS

ONE best buy in Victoria West, 88 ft. on Catherine st., opposite fire hall; the best rooming house and business site obtainable; for a few days only $10,400; $4000 cash, bal 1 and 2 years; let us talk it up snap over with you at once, as it cannot last long.

LIPSCOMBE & TAYLOR

Real Estate Phone 2899

514 Sayward Block

SAANICH—5 acres on Keatings cross road, fine location for suburban home or small fruit farm. Only $1500 on liberal terms.

TRENT street—50x140, near Fort street car, only $1050, terms.

HOWE St.—Near the sea and park, four large lots at $2000 each, on liberal terms.

CROFT & ASHBY

Real Estate, Timber, Mines and Coal Lands
Phone 2999. Box 560
126 Pemberton Building Victoria, B. C.
Vancouver Office—Winch Building
Members Victoria Real Estate Exchange

VICTORIA WEST—E. & N. Trackage, 104 ft., $3675, $1300 cash, balance arranged.

GOVERNMENT st., 240 feet frontage, with double corner.

DOUGLAS st., 120 ft. corner lot.

VANCOUVER Street—Lot with 11-room house. $5500.

UP to $400,000 to loan for erecting an office building in Victoria. To purchase agreements of sale Victoria property $200,000 to $300,000 and over.

ISLANDS, near Sidney. Prices from $1500 to $20,000.

TIMBER lands, crown grant license, etc., over 4 billion feet.

FARMS—We have 100 farms on our list.

SPRINGFIELD ave., Victoria West; lot 56x115; $3675.

ESQUIMALT rd., inside city; 6 lots, only $15,000.

McCAULEY Point—Inside the proposed breakwater, 2-3 of an acre, 93 feet waterfrontage, $5500; third cash, balance 1 and 2 years at 7 per cent.

PEDDAR BAY—Improved acreage on waterfront from $100 per acre up.

WEST of Hardy Bay—From 2500 acres to 12,000 at $7.25 per acre.

ISLAND—Near Sidney and Deep Bay Tramway terminus, beautifully wooded, well sheltered, only $1250 for quick sale.

HOUSES

WELLINGTON ave., Fairfield Estate—modern 8-roomed house; built-in buffet, open fireplaces, etc.; splendid location; price $6100; $2000 cash, balance easy payments.

COOK St.—4 blocks from Dallas Road; house, 7 rooms and basement, fully modern, $7000; $1500 cash.

LOTS

ROCKLAND ave.—Beautiful building site, lot 60x120; 10-foot alley on one side; $4500.

FAITHFUL and Howe—Good corner lot; price $3750; terms to arrange.

LINDEN ave., near Dallas rd., 60x103; price $2475.

CORNER Haultain and Victor, 100x110, $1800; third cash.

FORT st., between Vancouver and Cook, frontage on Mears, 60x112, $34,500; $5600 cash.

FORT st., between Vancouver and Cook, double frontage, 30x112; price $13,650; $4,650 cash.

CORNER Government and Michigan, 80x104; price $20,000; $7,000 cash.

THE MORRIS & EDWARDS

BUILDING & INVESTMENT CO.

213 Sayward Bldg. Phone 3074.

FAIRFIELD rd., car line, Hollywood district; sacrifice $1260.

WATERFRONT lots around Foul Bay, 50 feet frontage with great depth; from $2250.

SNAP—Wildwood ave, full sized lot; $1100.

W. CROW & CO.

732 Yates st. Phone 1109.

NIAGARA st., for a few days only, a beautiful residence only wants seeing; price $5500, terms.

FORBES st., some good level lots in this workman's district at $750 per lot.

HAZEL st., off Island rd., a nice level lot at $950; 1-3 cash, balance 6, 12, 18 months.

METTLER-REEHLING CO.

Real Estate

848 Fort Street, Phone 3514

SIDNEY BARGAINS

OUR own subdivision is now on the market; lots 51x122, prices from $300 up to $550, on terms; come and see us for maps and particulars.

ALSO rooming house snap; close in; 8 rooms; price $600; half cash, balance $15 per month.

ALSO have a beautiful home in North Vancouver; close in; will sell or exchange; bargains of all kinds; office open from 8 a.m. to 10 p.m.

FOR sale, 5-room house and lot, just beyond half mile circle; cash $850, balance very easy.

J. Y. MARGISON

Sooke and Otter Point Real Estate Office
Sooke, B.C.

25 acre farm, 4-roomed house, cleared land, large barn, two chicken houses, etc. $3000.

10 acres cleared land, fine views, $4000.

HOUSE with one acre cleared land, $2000.

6 acres harbor frontage, nearly cleared, $3000.

100 acre farm, barns, etc. $50 per acre.

5 acre chicken ranch, tent etc., $1200.

300 acre farm, Goldstream district, $40 per acre.

D. McINTOSH

Real Estate and Financial Agent.
Mahon Building, Government St., Victoria, B. C., Telephone 1749.

TWO choice lots, 50x240, Hamilton rd. to Ryan st., only $1800; this is a bargain.

TWO good seven-roomed houses on Quebec st., close to water; $15,000 for both.

A GOOD lot close to end of Douglas car; only $500.

HOUSE to rent on Fernwood rd.

TENDERS

Sealed tenders addressed to the undersigned and endorsed "Tenders for Repairs etc., at the Royal Naval Recreation Ground, Esquimalt, B. C." will be received at this office up to noon on Friday the 17th inst. Specifications can be seen at this office on Monday the 13th inst. The lowest or any tender not necessarily accepted.

WM. HENDERSON,
Resident Architect.

Office of the Department of Public Works of Canada, Victoria, B. C., May 9th, 1912.

TENDERS

Sealed tenders addressed to the undersigned and marked on the envelope "Tender for Buildings, Fort George Reserve" will be received up to noon of Tuesday, July 2, 1912, for the erection of the following buildings for Indians on the under mentioned reserves:—

On Reserve No. 2, Fort George, B. C.
18 large dwellings for Indians
6 small "
1 church
1 schoolhouse

On Reserve No. 3, Fort George, B. C.
4 large dwellings for Indians
2 small "

On Reserve No. 4, Fort George, B. C.
1 large dwelling for Indians.
2 small dwellings for Indians.

Plans and specifications may be seen at the offices of Mr. John P. Smith, Indian Agent, Kamloops; Mr. Peter Byrne, Indian Agent, New Westminster; Mr. Wm. McAlan, Indian Agent, Fraser Lake; Mr. A. M. Tyson, Inspector of Indian Agencies, Vancouver; Mr. W. E. Ditchburn, Inspector of Indian Agencies, Victoria; ad the post offices at Ashcroft, Quesnel and Fort George.

Each tender must be accompanied by an accepted cheque on a chartered bank for ten per cent. of the amount of the tender, made payable to the order of the undersigned, which will be forfeited if the person or persons tendering decline to enter into a contract when called upon to do so, or fail to complete the work contracted for. If the tender be not accepted, the cheque will be returned.

The lowest or any tender not necessarily accepted.

The unauthorized insertion of this advertisement in any newspaper will not be paid for.

J. D. McLEAN,
Ass. Deputy and Secretary
Department of Indian Affairs, Ottawa, May 1, 1912.

SYNOPSIS OF COAL MINING REGULATIONS.

Coal mining rights of the Dominion, in Manitoba, Saskatchewan and Alberta, the Yukon Territory, the Northwest Territories and in a portion of the Province of British Columbia, may be leased for a term of twenty-one years at an annual rental of $1 an acre. Not more than 2,560 acres will be leased to one applicant.

Application for a lease must be made by the applicant in person to the Agent or Sub Agent of the district in which the rights applied for are situated.

In surveyed territory the land must be described by sections, or legal sub-divisions of sections, and in unsurveyed territory the tract applied for shall be staked out by the applicant himself.

Each application must be accompanied by a fee of $5 which will be refunded if the rights applied for are not available, but not otherwise. A royalty shall be paid on the merchantable output of the mine at the rate of five cents per ton.

The person operating the mine shall furnish the Agent with sworn returns accounting for the full quantity of merchantable coal mined and pay the royalty thereon. If the coal mining rights are not being operated, such returns should be furnished at least once a year.

The lease will include the coal mining rights only, but the lessee may be permitted to purchase whatever available surface rights may be considered necessary for the working of the mine at the rate of $10.00 an acre.

For full information application should be made to the Secretary of the Department of the Interior, Ottawa, or to any Agent or Sub-Agent of Dominion Lands.

W. W. CORY,
Deputy Minister of the Interior.

N. B.—Unauthorized publication of this advertisement will not be paid for.

NOTICE

Tenders for Construction, E. & N. Railway.

Tenders for the grading and bridging of the first 10 miles of the Comox extension of the E. & N. Railway, from McBride Junction to Courtenay will be received, addressed to H. J. Cambie, Chief Engineer, Vancouver, up to May 15th.

Plans, profiles and specifications can be inspected at the office of R. A. Bainbridge, Divisional Engineer of the E. & N. Railway, Store street, Victoria.

The lowest or any tender not necessarily accepted.

Dated at Vancouver, this 23rd day of April, 1912.

R. MARPOLE,
Vice-President.

"CIVIL SERVICE ACT.

The qualifying examinations for Third-class Clerks, Junior Clerks, and Stenographers will be held at the following places, commencing on Tuesday, the 2nd of July next:—Armstrong, Chilliwack, Cumberland, Duncan, Golden, Grand Forks, Kamloops, Kaslo, Kelowna, Ladysmith, Nanaimo, Nelson, New Westminster, Peachland, Prince Rupert, Penticton, Revelstoke, Rossland, Salmon Arm, Summerland, Vancouver, Vernon, and Victoria.

Candidates must be British subjects between the ages of 21 and 30, if for Third-class Clerks; and between 16 and 21, if for Junior Clerks or Stenographers.

Applications will not be accepted if received later than the 15th of June next.

Further information, together with application forms, may be obtained from the undersigned.

Section 7 of the "Civil Service Act" provides that temporary clerks and stenographers, who have not been regularly appointed by order in Council, must pass this examination.

P. WALKER,
Registrar, Civil Service.
Victoria, B. C., 1st May, 1912.

NOTICE.

Notice is hereby given that James A. Van Tassel, the holder of a license to sell intoxicating liquor upon the premises known as the Colonist hotel, situate on the corner of Douglas and Simcoe streets in the City of Victoria, intends to apply to the board of License Commissioners for the said city at the sittings of said board to be held on the 12th day of June, 1912, for a transfer of said license to John Unsworth.

Dated this 6th day of May, 1912.

JAMES A. VAN TASSEL,
By his authorized agent,
HERBERT CARMICHAEL.

NOTICE

NAVIGABLE WATER PROTECTION ACT

Notice is hereby given that Alexander Stephens Bruce, of Victoria, British Columbia, is applying to His Excellency the Governor-General of Canada in Council, for approval of the area plans, site and description of the works proposed to be constructed in West Bay, Victoria Harbor, Victoria, British Columbia, being land situate, lying and being in the City of Victoria aforesaid, and known, numbered and described as Lots 20 and 21, Block "I" of Registered Map 282, Viewfield Farm Estate, and has deposited the area and site plans of the proposed works and descriptions thereof with the Minister of Public Works at Ottawa and a duplicate thereof with the Registrar-General of Titles at the Land Registry Office at the City of Victoria, British Columbia, and that the matter will be proceeded with at the expiration of one month from the time of the first publication of this notice in the Canada Gazette.

Dated this 9th day of April, 1912.

ALEXANDER STEPHENS BRUCE.
By his Solicitors,
Messrs. Robertson & Helsterman,
Victoria, B. C.
514 Fort St., Victoria, B. C.

NOTICE

THE NAVIGABLE WATERS PROTECTION ACT

Notice is hereby given that the Corporation of the City of Victoria, in the Province of British Columbia, is applying to His Excellency the Governor-General of Canada in Council, for approval of the area, plans, site and description of the work proposed to be constructed in Victoria Harbor, in the City of Victoria, in the Province of British Columbia, upon the lands situate, lying and being in the said City of Victoria, at the southerly extremity of Turner Street, and has deposited the area and site plan and a description thereof with the Minister of Public Works at Ottawa and a duplicate of the said plan and description with the Registrar-General of Titles in the Land Registry Office in the said City of Victoria, and the matter of the said application will be proceeded with at the expiration of one month from the time of the first publication of this notice in the "Canada Gazette."

Dated this 18th day of April, 1912.

J. Y. COPEMAN,
Assistant Solicitor for the Corporation of the City of Victoria.

Corporation of the District of Oak Bay

ASSESSMENT ROLL

COURT OF REVISION

The first annual sitting of the Court of Revision will be held in the Council Chamber, Oak Bay Avenue, on Monday, May 27th, 1912, at 2 p. m., for the purpose of hearing complaints against the assessments, as made by the Assessor, and for amending and correcting the Assessment Roll. Notice of any complaint, stating the ground for complaint, must be given in writing, to the Assessor at least ten days before the day of the annual sitting of the Court.

J. S. FLOYD,
C.M.C.

CANCELLATION OF RESERVE

Notice is hereby given that the reserve existing over Lot 6623, Group One, Kootenay District, formerly embraced in Timber License No. 16727 by reason of a notice bearing date of 24th December, 1907 and published in the British Columbia Gazette of 27th December, 1907, is cancelled in order that a sale of the said lands may be effected to Elizabeth C. Cummings.

ROBT. A. RENWICK,
Deputy Minister of Lands.
Lands Department, Victoria, B. C., February 8th, 1912.

TO CANADIAN ARCHITECTS.

Competition for New University Buildings to Be Erected at Point Grey, near Vancouver, British Columbia.

The government of British Columbia invite competitive plans for the general scheme and design for the proposed new university, together with more detailed plans for the buildings to be erected first at an estimated cost of $1,500,000.

Prizes of $10,000 will be given for the most successful designs submitted.

Particulars of the competition and plan of site may be obtained on request from the undersigned.

The designs to be sent in by July 31st, 1912, addressed to

THE MINISTER OF EDUCATION,
Parliament Buildings,
Victoria, British Columbia.

TENDERS

Tenders are called for the purchase of all and singular the property situate in the City of Victoria and known and described as lots eight (8), nine (9) and ten (10), block two (2), Garbally Estate, map 282, situate on Dunedin Street.

The highest or any tender not necessarily accepted.

Tenders are to be sent in to the office of the undersigned before noon on the 18th day of May, 1912.

POOLEY, LUXTON & POOLEY,
Solicitors for Seymour C. G. Woods, Mortgagee.
Dated at Victoria, B. C., May 2, 1912.

RAILWAY TIES

Tenders for the purchase of 2000 ties, more or less, will be received by the undersigned up to and including Friday, May 17, 1912. Ties may be seen on lot 72, Lake district adjoining B. C. Electric Railway right of way.

Marked cheque for ten per cent. of amount must accompany each tender, which should be marked "Tender for Railway Ties." Lowest or any tender not necessarily accepted.

MARTIN & MACFARLANE,
Vendor's Solicitor.
305 Pemberton Bldg., Victoria, May 9th, 1912.

State of Ohio, City of Toledo, Lucas County. (ss.)

Frank J. Cheney makes oath that he is senior partner of the firm of F. J. Cheney & Co., doing business in the City of Toledo, County and State aforesaid, and that said firm will pay the sum of ONE HUNDRED DOLLARS for each and every case of Catarrh that cannot be cured by the use of Hall's Catarrh Cure.

FRANK J. CHENEY.

Sworn to before me and subscribed in my presence, this 6th day of December, A.D., 1886.

(Seal) A. W. GLEASON,
Notary Public.

Hall's Catarrh Cure is taken internally, and acts directly on the blood and mucous surfaces of the system. Send for testimonials free.

F. J. CHENEY & CO. Toledo, O.
Sold by all Druggists, 75c.
Take Hall's Family Pills for constipation.

CITY OF VICTORIA

NOTICE TO PUBLIC

Rock Bay bridge is closed to traffic until further notice.

ANGUS SMITH,
City Engineer

ELECTRIC CABLE AND WIRE WANTED

Sealed tenders will be received by the undersigned up to 3 p. m., on Monday, May 13, 1912, for 12,000 feet 19 pair No. 14 cable; 2,000 feet No. 14 Duplex cable; 10 miles No. 12 W. P. B. & S. guage steel wire as per sample, also 325 Iron Pole Top fittings.

The lowest or any tender not necessarily accepted.

WM. W. NORTHCOTT,
Purchasing Agent.
City Hall, Victoria, B. C., April 23rd, 1912.

TO HOUSE MOVERS

Tenders will be received by the undersigned up to Friday, the 10th of May, for the purchase and removal of a brick house at the junction of Fort street and Oak Bay avenue. All building material to be removed from the premises within three weeks from the time the tender is accepted.

The highest or any tender not necessarily accepted.

WM. W. NORTHCOTT,
Purchasing Agent.
City Hall, May 7, 1912.

NOTICE

The Municipal Council of the Corporation of the City of Victoria having determined that it is desirable:

1. To light Government Street from Belleville Street to Superior Street by means of electric light columns bearing branch lights and to construct the necessary conduits for carrying the wires thereof underground, and the placing of fire alarm signal service and the police patrol signal service wires underground;

2. To light Government Street from Superior Street to Michigan Street by means of electric light columns bearing branch lights and to construct the necessary conduits for carrying the wires thereof underground, and the placing of fire alarm signal service, and the police patrol signal service wires underground;

3. To expropriate the necessary property on the south side of Fort Street from Linden Avenue to the division line of lots 9 and 10 Craigdarroch Park Subdivision, and on the north side from Ormon Street to Yates Street, in accordance with a plan marked "X Y" in the office of the City Engineer at the City Hall, for the purpose of widening Fort Street to a uniform width of 76 feet.

4. To grade, drain and pave with an asphaltic pavement, Regent Place, the entire length, and to construct permanent sidewalks of concrete, curbs and gutters on both sides of this place, also to lay lateral connections to sewers, surface drains and water mains, and remove poles, if necessary.

5. To construct boulevards on both sides of Beechwood Avenue from Lillian Road to Fairfield Road.

6. To grade, drain and pave with an asphaltic pavement Pinewood Avenue from St. Charles Street to Wildwood Avenue, and construct permanent sidewalks of concrete, with curbs and gutters on both sides of said Avenue, also lateral connections to sewers, surface drain and water mains, and remove poles if necessary.

7. To construct boulevards on both sides of Pinewood Avenue from St. Charles Street to Wildwood Avenue.

8. To grade, drain and pave with an asphaltic pavement Fairfield Terrace from Moss Street to its easterly termination, and construct permanent sidewalks of concrete, with curbs and gutters on both sides of said Terrace.

9. To construct boulevards on both sides of Fairfield Terrace from Moss Street to its easterly termination.

And that all of said works shall be carried out in accordance with the provisions of the Local Improvement General Bylaw, and amendments thereto, and the City Engineer and City Assessor having reported to the Council in accordance with the provisions of section 4 of this bylaw, upon each and every of said works of local improvement, giving statements showing the amounts estimated to be chargeable in each case against the various portions of real property to be benefited by the said work, and the reports of the City Engineer and City Assessor as aforesaid having been adopted by the Council.

NOTICE IS HEREBY GIVEN that the said reports are open for inspection at the office of the City Assessor, City Hall, Douglas Street, and that unless a petition against any proposed work of local improvement above mentioned, signed by a majority of the owners of the land or real property to be assessed for such improvement, and representing at least one-half of the value of the said land or real property, is presented to the Council within fifteen days from the date of the first publication of this notice, the Council will proceed with the proposed improvement upon such terms and conditions as to the payment of the cost of such improvement as the Council may by bylaw in that behalf regulate and determine.

WELLINGTON J. DOWLER,
C.M.C.
City Clerk's Office, April 11th, 1912.

Islands Electoral District

Take notice that I have received objections in writing to the retention of the following names on the Register of Voters for the Islands Electoral District; on the grounds stated below; and take notice that at a Court of Revision to be held on the 20th day of May, 1912, at Ganges Court House, at 12 o'clock, noon, I shall hear and determine the said objections, and unless such named persons, or some other provincial voter on their behalf, satisfies me that such objections are not well founded, I shall strike such names off the said Register.

Dated this 1st day of May, 1912.

WILLIAM WHITING,
Registrar of Voters, Sidney, B. C.

The following persons are reported absent from the district:

No.		
22	Atkins, Harold Francis	Ganges Harbor
109	Cartwright, William Henry	Salt Spring Island
315	Layard, Arthur Raymond	Vesuvius Bay
318	Lakin, Francis Levi	Salt Spring Island
325	Leigh, Robert John Pennington	Galiola Island
410	Nobbs, Frederick	Salt Spring Island
411	Nobbs, Henry	Salt Spring Island
485	Rogers, James Nelson F	Ganges
515	Scott, William Ernest	Ganges
553	Stanford, Ralph	Ganges
577	Upjohn, Francis John	Salt Spring Island
612	Williams, Joseph	Salt Spring Island
294	Houghton, Leonard Frank	Ganges Harbor
374	Mayhew, Lorenzo R.	Cushion Cove
146	Craig, Alexander	Galiano Island
161	Dean, Edwin Hugh Morris	Mayne Island
215	Georgeson, Edward	Galiano Island
425	Ouccette, Hector	Galiano Island
478	Robson, James	Mayne Island
594	Warnock, James	Galiano Island

The following persons are reported absent from the District:

20	Arnold, George	Fulford Harbor
30	Bartlett, Arthur	Salt Spring Island
32	Barkshire, Frank	Beaver Point
119	Clark, James	Salt Spring Island
184	Drinkwater, Smith P.	Ganges
242	Gundry, Horace M.	Ganges
241	Nobbs, Charles E.	Ganges
566	Skeffington, H. N. S.	Salt Spring Island
595	Symons, Kyrle	Beaver Point
555	Wright, Abraham S.	Ganges

The following persons are reported dead:

269	Hill, William E.	Fulford Harbor
523	Silverson, George	Salt Spring Island
482	Prophet, James Watton	Cushion Cove
534	Smith, Joseph	Ganges
93	Burnett, David Morrison	Galiano Island
99	Cayzer, Thomas Rolo	Galiano Island
417	Norton, John	Ganges Harbor
586	Walker, John Matthew	Galiano Island
523	Rosman, Edwin J.	Salt Spring Island

The following persons are reported duplicate:

632	White, Joseph F.	Sidney
515	Robbins, Charles Samuel	Galiano Island

NOTICE

NAVIGABLE WATERS PROTECTION ACT

Notice is hereby given that Joseph D. Phillips and Sylvania Ann Phillips, of Victoria, British Columbia, are applying to His Excellency the Governor-General of Canada in Council, for approval of the area plans, site and description of the works proposed to be constructed in West Bay, Victoria Harbor, Victoria, British Columbia, being land situate, lying and being in the City of Victoria aforesaid, and known, numbered and described as Lots 22, 23 and 24, Block "I" of Registered Map 282, Viewfield Farm Estate, and has deposited the area and site plans of the proposed works and descriptions thereof with the Minister of Public Works at Ottawa, and a duplicate thereof with the Registrar-General of Titles at the Land Registry Office at the City of Victoria, British Columbia, and that the matter will be proceeded with at the expiration of one month from the time of the first publication of this notice in the Canada Gazette.

Dated this 9th day of April, 1912.

JOSEPH D. PHILLIPS and
SYLVANIA ANN PHILLIPS
By their Solicitors,
Messrs. Robertson & Helsterman,
514 Fort Street, Victoria, B.C.

NOTICE.

NAVIGABLE WATER PROTECTION ACT.

Notice is hereby given that Martha Amelia Sophia Barnard, wife of Frank Stillman Barnard, of the City of Victoria, British Columbia, is applying to His Excellency the Governor General of Canada in Council for approval of the area plans, site and description of the works proposed to be constructed in West Bay Victoria Harbor, Victoria, British Columbia, being land situate, lying and being in the City of Victoria, aforesaid, and known, numbered and described as Lots 16 to 18, 29 to 32 and part of Lot 33, Victoria City, Map 330, also three strips of land shown on the said plan as roads and an alley, closed by order of Court File No. 3395, and has deposited the area and site plans of the proposed works and description thereof with the Minister of Public Works at Ottawa, and a duplicate thereof with the Registrar General of Titles at the Land Registry Office at the City of Victoria, British Columbia, and that the matter will be proceeded with at the expiration of one month from the time of the first publication of this notice in the Canada Gazette.

Dated this 13th day of April, 1912.

MARTHA AMELIA SOPHIA BARNARD,
By her solicitors, Messrs. Robertson & Helsterman, 514 Fort Street, Victoria, B.C.

THE VICTORIA TRANSFER CO.

Tele 129 phone

CABS

Do you know that our glass front carriages are at your disposal at the following charges—

FOUR PERSONS, single hour....$2.00
FOUR PERSONS, an hour and a half or over, at, per hour $1.50

In four hours a party of four can see the principal points of interest in the City of Victoria for the moderate charge of $6.00.

VICTORIAS

If you wish, we can furnish a Victoria, at

PER HOUR $2.00
SINGLE HOUR $2.50

These vehicles carry three and are most suitable for ladies doing afternoon calling.

TALLY-HO'S

We have the only six-horse turnouts in Victoria. Driven by men who have had a life-long experience on the Cariboo Road and the White Pass & Yukon trails. These coaches leave the hotels at half past nine for the morning drive and two o'clock for the afternoon. All points of interest are covered and those in charge give the passengers a full explanation of everything that is considered of value to the tourist. The drive is about fourteen miles and takes from one and a half to two hours.

The fare is one dollar.

We have a small Tally-Ho built to carry a party of twelve, including the driver. For rates apply at the office.

FURNITURE TRUCKS

Furniture moving is an important undertaking. We have men who do nothing else. Our charges are—

BY THE HOUR $1.50
With an extra man to help, per hour $2.00

BAGGAGE AND EXPRESS

In this department prompt delivery is the important factor. If you are catching a steamer or train you like to know that your luggage or packages will be at the wharf or station in good time to depart with you. What is more annoying than searching for your belongings a minute before your steamer sails or your train pulls out. This is offset by our claim checks. Our drivers check your baggage at your residence. You present the claim check to the baggage-master—show your ticket—he then gives you the railway or steamer check and that is all. You then go on your way rejoicing. If we cannot attend to your order we will tell you and thus avoid suspense.

EXPRESS AND GENERAL DRAYAGE

We have 27 express and delivery wagons. For one of these we charge—

PER HOUR $1.00

LIVERY

Better single or double traps cannot be found on the Pacific coast.

SINGLE HORSE AND TRAP—
Morning $2.50
Afternoon $3.00

TEAMS

HALF A DAY....$5.00
SATURDAY, SUNDAY and HOLIDAYS, half a day $7.50

For long distances the office will furnish particulars.

Tele 129 phone

BOARDERS

We board your horse, look after your trap and harness—

PER MONTH $25.00

Our object is to please our patrons. We are responsible to them as to safety or damage done to furniture or goods. Our drivers, we believe, are civil and careful and seldom knowingly overcharge. If by any chance a mistake occurs come to the office or notify us at once. In other words, give us an opportunity to put right anything that displeases you.

Open Day and Night

Stock Markets and Financial News

STEADIER TONE IN THE MARKET

Standard Issues Register Greater Degree of Activity—Reading and U. S. Steel Are Again Active

NEW YORK, May 9.—The tone of today's stock market for the greater part of the session was more steady and stronger than at any time since last Friday, when prices underwent their first severe reversal in some weeks. Dealings were again in moderate volume, but the movement was fairly broad. All the standard issues were higher with the usual degree of activity in United States Steel and Reading.

The former rose sharply in the early afternoon. In the final hour the entire market reversed itself, beginning with a further decline in Illinois Central, which fell to 120⅝, its lowest price in four years. A selling movement then ensued which wiped out the greater part of the previous rise, and reduced net gains to minor proportions. The severe break in Illinois Central was attributed to the heavy losses the property is supposed to have incurred as a result of the disastrous floods in the Mississippi Valley.

Reduction of the Bank of England discount rate from 3½ to 3 per cent was one of the important developments of the day. The new rate is the lowest in over a year.

Crop news of the day lent confirmation to recent adverse advices. Dispatches from the northwest state that the cool weather of the week, and general rains in North Dakota and Minnesota had given a check to seeding.

No change was reported in local money rates, the supply continuing abundant with demand comparatively light.

The bond market was fairly steady; total sales, par value, $2,500,000. United States government bonds were unchanged on call.

Metal Quotations

NEW YORK, May 9.—Standard copper firm; spot $15.50@$15.75; May $15.50@$15.55; June $15.55@$15.60; July, August and September $15.55@$15.75. London firm; spot £70 5s.; futures £70 16s. 3d. Lake copper 16@16⅛c.; Electrolytic 16@16⅛c.; Casting 15¾@15⅞c. Tin firm, $46.25@$46.40 for spot; May $46.15@$46.35; June $46.46.25; July $45.25@$45.75; August $45.10@$45.20; September $44.85@$44.90; London steady; spot £210 15s.; futures £206 10s. Lead steady, $4.10@$4.20, New York; $4.00@$4.10, East St. Louis; London £16 8s. 9d. Spelter steady, $6.75@$6.85, New York; $6.55, East St. Louis; London £25 15s. Antimony quiet; Cooksons $8.00. Iron—Cleveland warrants, 53s. 7½d. in London; locally iron was steady; No. 1 Foundry Northern, $15.25@$15.75; No. 2, $15.00@$15.50; No. 1 Southern soft, $15.00@$15.75.

New York Rates

NEW YORK, May 9.—Money on call steady, 2¾@3 per cent; ruling rate, 2¾ per cent; closing bid, 2½ per cent; offered at 3 per cent. Time loans easier; sixty days, 3@3¼ per cent; ninety days, 3¼ per cent; six months, 3¼@3½ per cent. Time loans easier; sixty days, 3@3¼ per cent; ninety days, 3¼ per cent; six months, 3¼@3½ per cent. Prime mercantile paper, 4@4¼ per cent. Sterling exchange steady with actual business in bankers' bills at $4.84.50 for sixty days and at $4.86.50 for demand. Commercial bills, $4.83¾; Mexican dollars, 48c. Bonds: Governments steady, railroads steady.

Discount Rate Reduced

LONDON, May 9.—The rate of discount of the Bank of England was reduced from 3½ to 3 per cent today. The reduction was the natural consequence of the bank's stronger reserve brought about through the inflow of gold arrivals, and the return of cash from the country. The discount houses lowered the market rates to 2¾ per cent, and consequently the bank would have found it difficult to make a 3½ per cent rate effective.

B. C. Telephone Issue

LONDON, May 9.—The British Columbia Telephone company offered £400,000 debentures at 94½, and £15,000 reference at 98¼. The Bank of Montreal offered last night the Quebec Lake and St. John railway £163,258 first mortgage four per cent. The debentures are due in 1962 at 98½, unconditionally guaranteed by the New Brunswick government.

Liverpool Wheat Prices

LIVERPOOL, May 9.—Close—Wheat, May 7s. 10⅜d.; July 7s. 8⅝d.; October 7s. 7¼d. Weather cloudy.

VICTORIA STOCK EXCHANGE

(Furnished by F. W. Stevenson & Co.)

Stock—	Bid.	Asked.
American-Canadian Oil	.06	.09
Canadian North West Oil	.01½	.03½
Can. Pac. Oil of B. C.	.16	..
Maricopa Oil	..	.00¾
International C. and C.	.46	.50
Nicola Valley C. and C.	..	50.00
Royal Collieries	.02	.04
Western Coal and C.	..	2.00
B. C. Packers Com.	92.00	101.00
C. N. P. Fisheries	3.00	3.50
B. C. Permanent Loan	..	14000
Dominion Trust Co.	124.00	128.00
Great West Perm. (a)	122.00	..
Pacific Loan	..	25.00
Stewart Land	5.50	7.50
B. C. Copper	5.00	5.50
Canada Consd. S. and R.	45.00	..
Granby	53.00	58.00
Coronation Gold	.37	..
Kootenay Gold	..	.75
Lucky Jim Zinc	.21	.27
Nugget Gold	.36	.45
Rambler Cariboo	.65	.73
Standard Lead	1.35	1.50
Glacier Creek	..	.03¼
Portland Canal	.07½	.03¼
Klaskino Gold	.07	..
Snowstorm	.37	.45

Sales

40 Union Bank at $161.00.

CHICAGO MARKET

(Furnished by F. W. Stevenson & Co.)

Wheat—	Open.	High.	Low.	Close.
May	117⅞	118	117⅞	118
July	113⅝	114⅝	113⅝	114¼
Sept.	108⅞	109⅝	108⅞	109⅝
Dec.	109¾	110½	109½	110⅜
Corn—				
May	80⅝	81¾	80⅝	81¾
July	77⅞	78¼	77⅞	78⅜
Sept.	75⅝	76¼	75⅝	76
Dec.	63¾	64⅝	63⅝	64⅝
Oats—				
May	58	58¼	58	58
July	54½	54⅞	54½	54⅝
Sept.	44¼	44⅞	44¼	44¾
Dec.	44	45½	44¼	45½
Pork—				
May	19.20	19.25	19.20	19.25
July	10.95	11.07	10.95	10.97
Short Ribs—				
May	....	....	....	10.42
July	10.57	10.60	-0.47	10.52

NEW YORK STOCKS

(Furnished by F. W. Stevenson & Co.)

Stocks—	High.	Low.	Bid.
Allis-Chalmers pfd.	..	..	3½
Amal. Copper	83	81½	82⅛
Amn. Agr. Chemical	..	..	61½
Amn. Beet Sugar	73	71¾	72¼
Amn. Car. and Fdy.	59	58	58½
Amn. Cotton Oil	55¼	54½	..
Amn. Ice Securities	28⅛	26¾	27⅜
Amn. Locomotive	..	..	42½
Amn. Smelting	85⅞	84	84¾
Amn. Sugar	..	..	129¾
Amn. Tel. and Tel.	145⅞	145⅝	145⅝
Amn. Woolen	..	..	27
Anaconda	42¼	41½	41⅞
Atchison	106½	106⅛	106
do pfd.	..	..	103⅜
B. and O.	109¾	109⅛	109
B. T. R.	83	82⅝	82⅝
C. P. R.	251¼	256⅝	257⅛
Central Leather	25	24½	24⅞
Ches. and Ohio	79¼	79	79½
C. and G. W.	18⅜	18	18¼
do pfd.	..	..	35½
C. M. and St. P.	107½	106¼	107
do pfd.	..	..	141½
Colo. Fuel and Iron	28⅜	28	28
Colo. and Southern	..	..	43½
Con. Gas	143¼	143	143
D. and R. G.	21⅜	21	21½
do pfd.	..	..	40½
Erie	35¼	34⅜	34⅝
do 1st pfd.	54	53½	53⅜
do 2nd pfd.	..	..	43½
Goldfield Cons.	..	..	4
Gt. Nor. pfd.	132½	131⅜	131⅜
Gt. Nor. Ore. ctfs.	..	..	39⅜
Illinois Cent.	125	120⅝	121¼
Inter-Metro.	..	..	19
do pfd.	..	..	56½
Inter. Harvester	116⅛	115⅝	115⅝
Kas. City Southern	..	..	24⅝
L. and N.	159	157¼	157⅜
Lehigh Valley	169⅝	167⅛	168
Mackay Co.'s	..	..	81⅜
do pfd.	..	..	68
M. S. P. and S. S. M.	..	..	139
do pfd.	..	..	149
M. K. and T.	28⅛	27⅜	27½
do pfd.	..	..	60½
Mo. Pacific	42⅛	40⅞	41
Nat. Biscuit	..	..	157
Nat. Lead	54⅜	54¼	56¼
Nat. Rys. Mex. 2nd pfd	..	..	29½
Nev. Cons.	21⅞	21⅛	21⅝
N. Y. Central	118⅜	118¼	118½
N. Y. O. and W.	..	..	38½
Norfolk and West.	113⅛	112¾	112¾
Nor. Pacific	120⅞	119½	119¾
Pacific Mail	..	..	31⅜
Pennsylvania	124	123⅝	123⅝
People's Gas	108½	107½	108
Pressed Steel Car	35	24¼	24⅜
Reading	176⅛	174⅝	174⅝
Rep. Iron and Steel	..	..	23
do pfd.	..	..	77⅝
Rock Island	27⅝	27¼	27¼
do pfd.	54⅜	53⅞	54⅜
Sloss Sheffield	..	..	48
Sou. Pacific	111⅛	110½	110⅝
Sou. Railway	..	..	28⅛
do pfd	73⅝	73¼	73¼
Tenn. Copper	43	43	42⅝
Texas Pacific	..	..	23⅛
Twin City	..	..	105½
Union Pacific	170½	169⅝	169¼
do pfd.	..	..	90¼
U. S. Rubber	58⅜	57	57⅜
do 1st pfd.	..	..	112⅜
do 2nd pfd.	80	79⅜	79
U. S. Steel	66⅛	65½	65⅞
do pfd.	110	109⅜	109⅜
Utah Copper	63	61⅝	62¼
Va. Car Chemical	..	..	52⅜
Wabash	9¼	8⅝	8⅝
do pfd.	21⅝	21	21
Western Union	83⅛	83	83
Westinghouse	..	..	74⅝
Wisconsin Central	..	..	55⅞

Total sales, 535,600 shares.

THE CITY MARKETS

Strawberries now make their first appearance on the market from California. The local cauliflowers are of exceptional size and command a big price, and local tomatoes are fetching 30 cents per pound.

RETAIL

Foodstuffs

Straw, per bale		.75
Timothy Hay, per ton		20.00@22.00
Alfalfa Hay, per ton		22.00
Corn, per 100 lbs.		2.20
Cracked Corn, per 100 lbs.		2.30
Feed Cornmeal, per 100 lbs.		2.30
Bran, per 100 lbs.		1.60
Shorts, per 100 lbs.		1.70
Oats, per 100 lbs.		1.75
Feed Wheat, per 100 lbs.	1.75 2.00 @	2.25
Crushed Oats, per 100 lbs.		1.90
Barley, per 100 lbs.		1.75
Chop Feed, per 100 lbs.		1.60
Crushed Barley, per 100 lbs.		2.00
Alfalfa Hay, per ton		22.00
Eggs—		
Fresh Island Eggs, per doz.		.35
Cheese—		
Canadian, per lb		.25
California Cheese, per lb		.30
Cream, local, each		.14
Butter—		
Alberta, per lb		.30
Best Dairy, per lb		.35
Victoria Creamery, per lb		.50
Cowichan Creamery, per lb.		.50
Comox Creamery, per lb.		.45
Salt Spring Isl. Creamery, lb.		.45
B. C. Butter		.40
New Zealand Butter		.40

Meats

Beef, per lb	.07	.22
Mutton, per lb	.08 @	.20
Mutton, Australian, per lb.	.08 @	.18
Veal, dressed, per lb	.12½ @	.25
Chickens	.20 @	.35
Fowl		.18

Vegetables

Fresh Green Peas, per lb.	.15
New Potatoes, 3 lbs.	.25
Mexican Tomatoes, per lb.	.20
Local Tomatoes, lb. 56	.30
Florida do., per lb.	.30
Parsley, bunch	.05
Cucumbers, each	.20@.25
Potatoes, per sack	2.25@3.00
Ashcroft Potatoes, per sack	2.50@3.00
Cabbage, new, per lb.	.06
Garlic, per lb	25
Oregon Onions, 5 lbs	.25
Australian Onions, 4 lbs	.25
Lettuce, hot house, per hd	.05
Beets, per lb	.04
Carrots, per lb	.04
New Carrots, 3 bunches	.10
Local Cauliflowers, each	.30@.35
Local Rhubarb, 4 lbs.	.25
Celery, per stalk, 2 for	.25
Green Onions, 3 bunches	.10
Curly Kale, per lb	.04
Rhubarb, local hot house, per bunch	.10
California, 3 lbs. for	.25
Artichokes, 2 for	.25
Spinach, per lb.	.10
Horse Radish Root, per lb.	.25

Security Underwriters Ltd.

We furnish funds for Incorporation and Underwrite Shares in first class Companies. 312 Sayward Bldg. Phone 1030. Offices: Vancouver and London, Eng.

F. W. STEVENSON & CO.

COMMISSION BROKERS

Members Chicago Board of Trade, Victoria Stock Exchange.
103-106 Pemberton Building, cor. Fort and Broad Streets.

ORDERS EXECUTED ON ALL EXCHANGES

Stocks, Bonds, Grain, Cotton, Real Estate, Timber, Insurance.

Private Wires to Chicago, New York, Boston and Montreal.

A Bargain On Cook Street

Between Bay and Kings Road

$3200

Takes Two Good Lots

Third Cash, Balance 6, 12, 18 Months

Western Dominion Land & Investment Co., Ltd.

With which is incorporated

BEVAN, GORE & ELIOT, Ltd.

Cor. Fort and Broad Phone 2470

E. A. Harris & Co

Phone 2631. 1229 Douglas St.

Facing Park

MODERN 8-ROOM HOUSE

Beautiful interior, 80x180 lot, containing fine garden and fruit trees.

PRICE $15,000 EASY TERMS

DAVIES & SONS

AUCTIONEERS

Auction Sale

of

Household Effects, etc.

At Our Auction Mart

555 YATES STREET

MONDAY, 2 P. M.

H. W. DAVIES, M.A.A., Auctioneer.
555-560, and 828 Yates Street.

The largest stock of new and second-hand furniture in the city for sale.

Phones 742, 740. Res. Phone 1992.

MAYNARD & SONS

AUCTIONEERS

Instructed we will sell at our Salesroom, 726 View Street, on

TODAY 2 p.m.

WELL KEPT AND ALMOST

New Furniture and Effects

Including: 3-piece mahogany parlor suite, walnut sideboard, bookcase, hallstand, walnut settee, centre tables, couches, 2 extension tables, ratan chairs, arm chairs, 6 very good oak and mahogany dressers and stands, white enamel dresser, 6 good full size iron bedsteads, spring and felt mattresses, toilet sets, child's cot, blankets, spreads, comforts, gramophone, carpet squares, swing mirror, 3 steel ranges, 2 cook stoves, parlor stoves, kitchen tables and chairs, cooking utensils, 6 lawn mowers, parlor lamps, refrigerator, vacuum cleaner, brass fire irons, etc.

Now on view, also at

11 o'CLOCK

One horse, about 1400 lbs., window cleaning outfit, lot of chickens, such as Golden Seabright Bantams, White Leghorns, Plymouth Rocks, Black Minorcas, and other birds.

Mining Stocks

All Active Shares Dealt in on Commission

Members Vancouver and Victoria Stock Exchanges. Private wire connection with all chief market centres. Latest quotations.

New York, Canadian and London Mkts.

Waghorn, Gwynn & Co

Stockbrokers

Bank of Hamilton Bldg., Vancouver.

DOMINION TRUST COMPANY LIMITED

Savings Department

Will receive your money on deposit and pay interest at 4 per cent thereon.
Will pay checks drawn against your deposits.

Trust Department

Will bear the cost of drawing your will.
Will administer your estate.
Will act as guardian for your children or for persons of unsound mind.
Will execute every trust with fidelity.

Insurance Department

Will insure your buildings or their contents against fire.
Will insure your plate glass against breakage.
Will insure you against defalcations by your employees.
Will insure you against accident to your workmen.

Rent Department

Will procure tenants for your vacant houses.
Will collect your rents.
Will attend to the payment of your taxes.
Will care for your property and give it personal attention.

Dominion Trust Co., Ltd.

909 Government Street

If Paid in Advance

The Daily Colonist

Will be delivered by carrier

—at—

Fifty Cents Per Month

If paid after the Twentieth day of the Month—Sixty Cents

An Early and Efficient Service is Guaranteed

If you have any complaint regarding delivery Telephone 12.

The news every morning at fifty cents per month.

The Sunday Magazine section is interesting, and alone well worth the monthly subscription.

If you are not a subscriber and wish the paper delivered Telephone 12.

Yearly $6 *Half-Yearly $3*

Quarterly $1.50

A PAGEFUL OF FRIDAY ECONOMIES--BARGAINS IN EVERY SENSE OF THE WORD

Here's Summer Suits for Particular Men

BUYING a Summer Suit isn't an everyday matter, and with many men it is quite a serious consideration. For this very reason you should carefully consider and compare values before you make your final choice.

Here are some specially good lines. We are proud of them, they embody a very high standard of tailoring, fit perfectly and will serve you well right through the Summer. In other words, they are as good as the most exacting man in Victoria can wish for.

There are two-piece suits in flannels and fancy worsteds, in a choice assortment of shades and colors to choose from, and all sizes are included. The prices range from **$8.75** to **$18.00.**

HAVE YOU EVER SEEN SUCH BARGAINS IN

Men's White Duck Trousers?

WE think not—in fact we'd have to sell them at less than cost if we tried to make a lower price. As to the quality of the garments, they are such that will build up the Spencer reputation as a quality house—otherwise we wouldn't sell them.

They are made of a white duck with a heavy twill, are finished with cuff bottoms and belt straps. All sizes are here and the prices range from **$1.25** to **$2.00.**

Men's Motor and Dust Coats

Quality and Economy Well Combined

THIS will be welcome news to many men in Victoria. They are just the style you want, while the quality is well above the average at the prices we are asking for them. They are all imported direct from Berlin, and are fine examples of German skill. When you remember that the German considers that if a job is worth the doing, it is worth doing well, and that time comes second to the making of a good job, you'll have some idea of the quality of these goods.

Motor and Dust Coats made of fine twilled worsteds, fancy ducks and pongees are here to choose from. They are made with military collars, double-breasted style, have side pockets, dustproof cuffs inside the sleeves, cuff straps on the outside cuffs and finished with side pockets and horn buttons. Your choice from colors grews, fawns and terra cotta. All sizes are here and the prices range, according to quality, from $4.75 up to.....**$12.50**

Men's Alpaca Coats. These are unlined and come in colors greys, fawns, slates and blacks, also black with a light stripe running through. We have all sizes for men and boys, and in spite of the fact that they are inexpensive, they are very very serviceable garments. Prices range, according to quality and size, from $2.50 up to **$4.75**

You'll Be Delighted With These Waists at 75c and $1.50

THERE'S a showing of some of these Waists now in the windows, but we have many more that will interest you in the department.

You never saw such attractive styles and sterling qualities offered at these popular prices, and the fact that we have a full range of sizes in all these lines will be interesting news for you.

Beautiful Lawn Waists with allover embroidered fronts and finished with three tucks on either side, are here. They are made with three-quarter sleeves set-in style, finished with tucked cuffs edged with lace. The collars are tucked and edged with lace, and the backs are tucked. An unusually good value at, per garment .....**75¢**

A Very Handsome Waist, with a wide embroidered panel down front and trimmed with three rows of insertion, sewn together, on either side of panel. The centre row of insertion is Irish crochet lace. The sleeves are three-quarter length, set-in style, tucked and trimmed with insertion and lace. The collars are high and the backs are trimmed with tucks and insertion. You never saw such a handsome waist sold at this price. Price, per garment **$1.50**

Another Splendid Garment, with an embroidered panel in front and wide Cluny lace insertion and clusters of tucks on either side. A large side frill and a high collar, finished with tucks and insertion, completes the garment and makes it very attractive. The sleeves are set-in, are three-quarter length and finished with insertion. Per garment only **$1.50**

A Beautiful Allover Lace Waist with Dutch neck and three-quarter sleeves. These garments are to be worn over a slip and are very effective. A really good value at **$1.50**

Welcome News from the House-Furnishing Department

NO better time than the present to renovate your home and put it in harmony with the pleasant summer weather. And this is the store that can supply you with standard goods at the lowest possible prices.

The fact that our stock of carpets, rugs, mats, mattings, linoleum and oilcloths is more than double the amount we carried three months ago, and that our volume of business has grown far beyond this proportion, is evidence—strong evidence—that Spencer values are appreciated by Victorians. A visit to the department is the most satisfactory evidence for you. The goods are their best advertisement.

Printed Scrims. This is a very popular material, and we have many attractive patterns to show you. Here's a lot of odd lengths priced to clear. They come in both the plain centre and allover effects, and all have borders. Regular values 25c, 35c, 45c and 50c, all to be cleaned out at, per yard..**15¢**

English Brussels Carpet Squares. Here's a choice assortment of colors and designs to choose from, all of a reliable quality. They have a hard finished surface and are very closely woven. Nothing so serviceable to be had at a comparative price, and no carpet is so well fitted for use in any room of the house. Size 9 x 10½ feet, and sold regularly at $27.50. Our price today **$23.75**

Your Window Shades. If you are in urgent need of window shades, ring up phone 1246 and we'll do our utmost to meet your wishes. It's our policy to give you the best and quickest service, supply the highest grade of goods and make you feel that Spencer Service is a real and dependable help.

DON'T FORGET THE PHONE NUMBER—1246

Stock Collars and Ties for Men and Women

BARGAIN PRICES PREVAIL TODAY

YOU'LL wonder why ties and stock collars of such high quality should ever be priced so low, for they are a kind that you can wear all the year round, and more in the Summer than at any other time.

There's nothing inferior about them either, they are all good lines that will add to the credit of Spencer's reputation as a quality house.

Men's Cotton Washing Ties in light fancy stripes. A great variety of colors to choose from. A big value at, each .....**12½¢**

Fancy Figured Ties. These are in white with a fancy colored figure. Made of cotton and a good wash tie. Price—3 for .....**50¢**

Silk Bengaline Ties. There are 50 dozen of these in the lot, are suitable for men or women and are the four-in-hand shape. All are in plain shades and are full length. You never saw a better value than these at this price. Regular value 50c each. Special .....**25¢**

Washable Stock Collars for Men or Women. These are made to be used as collar or tie, and come in a variety of fancy stripes. Price each .....**50¢**

Silk String Ties. These are the Leader make, are 50 inches long and come in a wide assortment of colors. Your choice at, each .....**25¢**

Silk Ties in both four-in-hand and wide-end styles. An endless assortment of colors to choose from at, each, 75c, 50c and .....**25¢**

THE MEN'S FURNISHING DEPARTMENT—GROUND FLOOR

Embroideries, Allover Laces and Trimmings

GO where you will you'll have a hard time to find an assortment that is as attractive and low priced as this lot.

We spent a lot of time making our collection, but we consider that our time was well spent, and with an assortment like this to choose from, Victorians should have little difficulty in securing the best.

Corset Cover Embroidery. Here is a fine new line that you'll appreciate. All 18 inches wide, and sell at, per yard, 50c and .....**75¢**

Allover Lace. There is only 75 yards of this line left. It has sold rapidly, and if you would like some you'll have to shop early. It is 18 inches wide and a rare bargain at, per yard .....**50¢**

Allover Lace. This line is an exceptionally good value. The fact is we have sold this grade regularly at $1.50 and $1 a yard. Many different patterns are to be had, but they are all white and cream. Spencer's special value .....**75¢**

Trimmings. Here are several hundred yards of good trimmings that we have reduced to about one-third the regular price. The offer stands good for the next two days only, so don't delay if you want the benefit.

Ruchings. Here are some very dainty ruchings to choose from. They come in boxes containing six lengths. Per box 25c and .....**15¢**

Wide Embroidery Flouncings, suitable for making children's dresses. They are an exceptionally fine line and are commanding much attention from particular women. Per yard only .....**75¢**

You'll Always look Neat in one of these House Dresses

THE prices we are asking for these dresses are away below the price you would ask for labor only if you were making them up for us. Even if we gave you the orders for 500 dresses, you'd hesitate to take the contract for labor at these prices. This is a fact worthy of your consideration. See the samples now in the windows and you'll realize the truth of this statement.

They are made of good prints, ginghams and muslins, and the designs are much better than they really need be—in fact far more elaborate than the average at these prices.

There are plain stripes, fancy stripe effects, large and small white and colored spots, combinations of stripes and small designs, also plain colors to choose from. Most of them are in light colors, but there are dark ones if you prefer them.

Dutch and round necks are the favorites, but we can offer you some with smart roll or sailor collars. The sleeves are all set in, and may be had full length or short, finished with plain or fancy turnback cuffs.

Pipings and dashes of plain materials, embroideries and lace are the main trimmings, and every dress is an exceptional value.

MANTLE DEPARTMENT—SECOND FLOOR, BROAD STREET

HUNDREDS TO CHOOSE FROM, ALL SIZES TO 42 INCHES. PRICES $1.75, $1.90, $2.00, $2.25, $3.75 AND $4.50

Your Best Opportunity to Save on Your Summer Costume Today

IF you have been waiting till you could see just the style of costume that you most like, marked at an easy price, you should not wait any longer. Here it is, without a doubt. We feel that it's impossible to give you a fair idea of the different styles that are here and it's positively impossible to do the garments justice by means of a word picture.

Illustrations are out of the question, we would have to have special engravings made, and this would add to the cost, so come and see the garments, examine them at close range, and you'll admit that they are, by far, the best you ever saw at the price.

$14.75, $16.75 and $19.75 are very small prices for high grade costumes, cut on the latest lines, still you can choose from a very wide range of materials at these prices and be sure of getting a garment that is worth at least one-half more.

A very fine line of strictly man-tailored costumes with satin linings are here marked at $23.75, and even if you are willing to pay from $30 to $35 for a costume, we doubt whether you could get better garments.

YOU'LL HAVE TO SEE THESE TO APPRECIATE THEM

Making Your Boy What You Want Him To Be

CLOTHING THAT WILL MAKE A MAN OF HIM

THIS is a showing that should interest all parents of boys. The garments are just what you have been wishing for, garments that will wear like leather, and yet smart enough to make the boy feel that you are proud of him.

We'd like to tell you more about them, but if we told you just what we think of them, you might think that we were too partial to our goods. See them and you'll be convinced that quality and moderate price are well combined.

All the newest patterns and styles are here, and you can choose from fancy worsteds, serges and flannel effects.

All sizes are here in both double and single-breasted styles and as the prices range from $3 up to $12.50, you'll easily find just the suit that will please you.

BOYS' WASH SUITS—$1.00 GRADES ARE SELLING AT 75¢ TODAY

A very fine assortment of colors in fancy Crashes and Prints are here in the Russian and Buster styles. They are finished with fancy collars and cuffs and are to be had in sizes from 3 to 8 years old. Every suit is a splendid investment at .....**75¢**

Get a Panama Hat Today

OUR PRICES FROM $3.75 TO $7.50

WE realize that the prices are so low that many men may doubt the quality of the hats, and we feel that one glance at the goods will be more convincing than anything that we can say in this advertisement.

The fact is that we have more than double the quantity in stock than usual. Our buyer made a huge purchase at an advantageous price, and we prefer to sell them at near cost price, rather than risk having to carry them over to next season. Here's where you get a big benefit. All sizes and all new blocks. Prices range, according to quality, from $3.75 to $7.50.

Men's $4.00 Boots for $2.95 Today

This is an offer that should make business in the Men's Shoe Department hum today.

There are 60 pairs of Tan Chrome Blucher Boots and 60 pairs of Black Elk Bluchers in the lot. Every pair is strong and reliable and of special value to workmen. One glance at the window display will convince you that the values are superior to the average shoe that sells at $4.00 a pair.

Have medium weight soles and are guaranteed to be solid leather throughout. The uppers are of soft chrome stock and positively will not harden with wear. The half bellow tongue makes it impossible for dirt to enter the shoe unless it enters over the top, and they will outwear any boot you ever purchased at $4.

OUR SPECIAL FOR TODAY, PER PAIR, $2.95

Men's Box Calf Bluchers, leather lined and finished with full double soles and solid heels, are another big attraction for today's shoppers. They are made with "Goodyear" welts, and this means a longer life to the shoe and greater comfort to you. All sizes and a big value at **$3.50**

Men's "Medico Brand" Chrome Tanned Blucher Boots finished with a waterproof double sole. They are to be had in black and tan, and are an extra good value at **$3.95**

Men's Button Boots in black gunmetal and tan Russia calf. All sizes are here and the lasts are new and stylish. A real Spencer value at.....**$3.95**

Let us Dress your Baby

WHAT can be of interest to mothers more than a department devoted to the interest of baby? Here is a stock that is as complete as you can wish for. The quality and beauty of the garments, coupled with the exceptionally low prices, should make this showing more than usually interesting. See the window display for further details, and if you have the time, visit the department. We'll be pleased to show you the garments, whether you purchase or not.

Infants' Gowns from 25c each up to **$1.50**

Infants' Flannelette Barricoates from 40c up each up to .....**75¢**

Infants' Flannel Barricoates from 65c up to ..**$1.50**

Infants' Binders from 15c to .....**35¢**

Infants' Pilches from 15c to .....**50¢**

Infants' Waterproof Pants from 35c to.....**65¢**

Flannelette Shortening Petticoats from 30c to **50¢**

Flannel Shortening Petticoats from 65c to....**$1.25**

Infants' Robes at $1.25, $1.50, $2.00, $2.50, $3.00, $3.50, $4.00, and better qualities ranging as high as **$12.75**

CHILDREN'S DEPARTMENT, 1ST FLOOR, VIEW STREET

For Your Kitchen

HARDWARE DEPARTMENT—2nd FLOOR VIEW

Clothes Baskets—These are a new lot and are made of strong willow in natural color. They are 31 inches long and 24 inches wide, and a grade that is easily worth $1.25. Special for today....**90¢**

MIRRORS WITH GOLDEN OAK FRAMES

Size 11½x9½ inches, for.....**30¢**

Size 15½x11½ inches, for.....**50¢**

Size 19½x12½ at each.....**75¢**

MIRRORS IN GOLDEN OAK FRAMES

These have an arch top and round corners.

Size 21x15 inches at, each.....**$1.00**

Size 25x16 inches are selling at.....**$1.50**

MIRRORS IN WHITE ENAMELED FRAMES

Size 13½x10½ inches at, each.....**40¢**

Size 18½x12 inches are marked at.....**60¢**

Size 19½x13½ inches are now.....**75¢**

50c for Mesh Shirts and Drawers

MEN'S FURNISHING DEPT.

HAVE you ever tried these garments? If no, you've got a treat in store. They are light, cool and durable, wash easily and are an all around convenience. The shirts are cut coat shape and may be had with short or no sleeves. The drawers are knee length and as all sizes are to be had you will not be disappointed.

We invite your inspection, and if these are not what you most like we can offer you many other styles.

Per garment, **50c.**

50 Pairs of White Wool Blankets

REGULAR $4.50 GRADES ARE SELLING AT $3.75

This is an occasion when you can reap the benefit of Spencer's huge purchasing power. Our Vancouver buyer made a specially good purchase and shared the goods with this store, so here's a fine bargain for blanket buyers. They are weight that will be specially useful this Summer, are all woven from Canadian wools and have a nice nappy finish. We cannot repeat this special offer, so advise early shopping. Per pair, **$3.75.**

All-Wool Blankets. These are a heavy quality, and as the demand for this class of blanket is growing less every day, on account of the warmer weather, we will clean out the balance of our stock at a saving to you. They are a pure wool blanket, free from specks and well worth $6.75 a pair. Our clearance price **$5.50**

Grey Wool Blankets. Here's a very large stock to choose from, and campers will readily find just the kind they like. All are excellent values, and we have them starting as low as $3 a pair, but have other qualities and sizes that range as high as **$7.00**

Honeycomb Quilts—These are fine bedspreads and are finished with fringe. The 12-4 sizes are selling at **$2.75**

And the 11-4 sizes are only **$2.25**

White Grecian Quilts—These are quilts that are remarkably easy to wash, look well and are very serviceable. Price, each **$1.25**

White and Colored Turkish Towels—Here is a very closely woven towel that is very absorbent and a durable quality. Price, each .....**25¢**

Huckerback Towels—Either plain or hemstitched, at each .....**25¢**

Today's Specials in the Women's Shoe Depts.

WOMEN who are looking for the best wearing, the most comfortable, smart and moderately priced shoes will find all that they desire in this department today. Every shoe is part of our regular stock and represents the best possible values, values that we are proud of. If you are in doubt, see the goods in the department. You have had experience in shoe buying, and if the goods don't appeal to you as the best you ever purchased at the price we won't press you to buy.

Tan Russia Calf Button Boots. These are made on the newest American lasts and are "Goodyear" welted. This means that they are the most comfortable, stylish and best fitting shoe on the market. Per pair **$3.95**

Pumps and Oxfords, also the new Colonial Pumps in tan calf, gunmetal and patent leathers. These are the "Boston Favorite" brand, and there's an unlimited choice here. Per pair **$3.95**

Oxford Shoes in patent leather. Have light turn soles and Cuban hels. A very attractive value at **$1.95**

Oxford Shoes and Pumps in chocolate and black kid. These are to be had in all shapes and styles. All sizes at, per pair **$1.95**

Here's a Straw Hat for You

There's no reason why you shouldn't enjoy the comfort of a light straw hat this summer, at least such excellent hats marked so low should prove a big temptation to even the most economical man in town. All sizes and the newest blocks are here, so you'll be sure of getting a hat that will please you fine.

Men's Hats—In boater and flop shapes, from $3.50 down to **$2.45**

Boys' Straw Hats—In all shapes, also outdoor hats, from 50c up to **$1.00**

DAVID SPENCER, LTD.